Largest Evening Paper In the United States.

St. Louis Post-Dispatch.

Largest Circulation In the City of St. Louis.

VOL. XXXIV. ST. LOUIS, THURSDAY, NOVEMBER 19, 1885. NO. 126.

Ladies in the Country Should Wire!!

—AND—

Ladies in the City Should Take the Cable Road

In order to be in time to secure some the following Most Wonderful Bargains in

New Dress Goods

To be offered To-Morrow and Saturday in the Dress Goods Department of

D. CRAWFORD & CO.

All the late purchases of their Dress Goods Buyer just returned from the Eastern Markets.

READ AND RESPOND.

40 pcs Diagonal Suitings 5c; would be cheap at 7 1-2c.
60 pcs Illuminated Bourette 6 1-2c; worth 12 1-2c.
40 pcs Double Width, Heavy Twills, all-wool filling, 15c; worth 25c.
100 pcs Poplin Lustre, all-wool filling, only 7 1-2c; worth 12 1-2c.
150 pcs Armures, soft finish, 15c; worth 25c.
75 pcs Figured Satin Berber, only 15c; worth 20c.
40 pcs 40-in Broquettes 25c; worth 40c.
100 pcs Flannel Suiting 17 1-2c; worth 30c.
125 pcs 48-inch Colored Cashmere, fine quality, only 40c; would be very cheap at 50c.
40 pcs Double Width Homespun Suiting, warranted all-wool, only 45c; worth 65c.
50 pcs Gilbert All-wool Suiting, double width, only 35c; regular price 65c.
25 pcs Genuine English Corduroy in all the latest shades suitable for Ladies' and Children's Street Costumes, will be offered this week at 65c; price elsewhere $1

THE DRESS GOODS DEPARTM'T

—OF—

D. CRAWFORD & CO.,

BROADWAY AND FRANKLIN AVENUE.

Floral Pattern.

ONLY $5 PER SET OF 6.

Either Design, Initials Engraved free.

SPLENDID—For home use, for Bridal and Christmas Gifts.

1,000 Sets of Pure Solid Silver TEASPOONS.

Buy at Once.

Initials Engraved Free.

ONLY $5 PER SET OF 6.

Either Design, Initials Engraved free.

Mermod & Jaccard JEWELRY CO. 4th & Locust.

Greatest value ever offered.

BUY AT ONCE. Plain Pattern.

ESTABLISHED 1858.

CLEANING, DYEING AND REPAIRING

SUITS CLEANED IN SIX HOURS.

Cleaning.	Dyeing.
Coat..... $1 00	Coat..... $2 00
Pants..... 50	Pants..... 1 00

W. SURBLED,

North Sixth st., bet. Market and Chestnut sts

Orders by mail promptly attended to

While we shall continue to depend upon Boston for our Designs in Artistic FURNITURE, The consolidation of our Factory and Warerooms in St. Louis gives us great advantages.

PRICES ARE LOWER AND DESIGNS MORE BEAUTIFUL.

Our Stock is Larger and More Attractive than ever—Preserve these Figures.

8 Rooms Nicely Furnished For $54 00.
Dining-room, Bed-room and Kitchen, or 23 articles.

5 Rooms Nicely Furnished For $176 40.
Bed-room, Parlor, Dining-room, Servants' Room, Kitchen, or 40 articles.

7 Rooms Beautifully Fur'd For $356 70.
Dining-room, 3 Bed-rooms, Servants' Room, Kitchen and Parlor, or 60 articles.

9 Rooms Elegantly Furn'd For $914 40.
Dining-room, 4 Bed-rooms, Nursery, Servants' room, Parlor and Kitchen, or 88 articles.

12 Rooms Elegantly Furn'd For $3,417 00.
Dining-room, 8 Bed-rooms, Nursery, Library and Parlor, or 158 articles.

Special Attention Given to Ordered Work.

If Our Goods Prove Unsatisfactory they will be Exchanged or Money Refunded.
The Designs are New and Artistic. COME AND SEE THEM.

Guernsey Furniture Co., 304, 306, 308 LOCUST, bet. 3d and 4th Sts.

SMOKE THE "SCOTCH-CAP," "BIJOU," "SHAG FINE-CUT" CIGARETTES AND Smoking Tobacco.

THE BEST IN THE WORLD.

FOR SALE BY ALL DEALERS.

MANUFACTURERS.

F. R. RICE & CO., GENERAL AGENTS.

GLOVES and MITTENS!

Large Variety of Buck Gloves and Mittens for Men. Woolen Mittens for Women and Children.

PRICES THE LOWEST!

Orders Carefully and Promptly Filled.

SAM'L C. DAVIS & CO.

★ CORN ★ KNIVES. ★

I carry a full line of Corn Knives, Corn Rasps, Nail Files, Nail Nippers, Nail Scissors (bent and straight) and Manicure Sets, and everything in Fine Cutlery

A. J. JORDAN 612 Washington Avenue. Op. Lindell Hotel.

LATEST EDITION.

ONLY A QUARTER.

The Price of Admission to Local League Games Next Year.

The "Big Four" Squabble Threatens to Break Up the League Directors' Conference — Some Unfair Work Attempted — Schaefer Beaten by Slosson—The Stars Win.

By Telegraph to the POST-DISPATCH.

NEW YORK, November 19.—The representatives of the clubs in the National Base-Ball League assembled in parlor F of the Fifth Avenue Hotel at an early hour yesterday morning, and, after an all-day session, adjourned until 9 o'clock this morning. The business of the day, as given to the press by the secretary, was of the most important kind, and the reporters who lounged around the hotel lobby for twelve hours and grew weary in their pursuit of news were disgusted. But the report of the secretary to the press was what in the vernacular is termed a "blind," and as the POST-DISPATCH correspondent was enabled to obtain some insight to the "star chamber" proceedings, the report will be given as issued.

The report said that the following named delegates were present: Boston, A. H. Soden and A. G. Conant; Chicago, E. T. Allen and J. E. West; Philadelphia, J. J. Rogers and A. J. Reach; New York, John B. Day and C. T. Ditmingham; Detroit, J. B. Maloney; St. Louis, Henry V. Lucas and Gus Schmelz; Buffalo, F. K. Stearns; Chicago, A. G. Spaulding. It also said that N. E. Young, the present president and secretary, was re-elected, and that J. B. Maloney, Detroit; H. V. Lucas, St. Louis; A. H. Soden, Boston, and J. E. Allen, Providence, were elected directors. Also that Messrs. Day, Rogers and Spaulding were appointed a committee on printing, and that the report of the directors in awarding Chicago the championship was accepted, and that unimportant changes were made in sections 30, 39, 51 and 68 of the constitution, and rules 13 and 14 of the playing rules.

That work was said to have consumed ten hours of time, whereas it could have been done, and probably was accomplished, in two hours. The remainder of the time was devoted to work not at all creditable to the League or base-ball. It was consumed in endeavors to deprive the Detroit Club of four of the greatest players in the profession, and to oust the Providence. The players meant are the "big four"—Brouthers, Rowe, Richardson and White—which Detroit secured from Buffalo a couple of months ago. The machinations against those clubs are such that if successful they cannot help to cause the patrons of the game to lose faith in the honesty of purpose of those who manage the exhibition of the national game, so liberally patronized up the public. On August 24 last, committees representing the League and American Association met in Saratoga and agreed it would not be advisable for clubs to negotiate with players then under contract with other clubs, a piece of legislation thought necessary to prevent outside parties negotiating for the purchase of the franchise of the Buffalo Club and the contracts of its players, that club then being in a

BAD FINANCIAL CONDITION

and ready to drop out of the League. Previous to the passage of that resolution the Detroit Club had made arrangements for the purchase of the Buffalo club and the transfer of the "big four." The "deal" was consummated before the Detroit managers signed the new agreement. The news of the consummation of the deal was not made public until after the signing. When it was made public the manager of the other clubs who hoped to secure the great players saw they were checkmated and raised the cry that Detroit's managers were dishonest. Yesterday in secret session these same managers schemed and planned to deprive Detroit of those players. They threatened, entreated and cajoled the Detroit representatives who remained firm and true, with President Allen of Providence and Mr. Stearns of Buffalo, hold the key to the situation, and again those men who by such schemes to uphold the honesty of base ball find themselves outwitted. Various propositions were, it is said, made to the Detroit men to effect a compromise, but Detroit holds the fort. Philadelphia wants Richardson and will die fighting for him. Boston wants all four men when thrown on the market. St. Louis favor Detroit, and New York and Chicago have pledged themselves not to interfere with the players. Consequently Mr Day, of New York, and Mr. Spaulding, of Chicago, with President Young, formed a committee to arbitrate the matter. At midnight they were devising some plan by which all parties could be satisfied. The Detroit men were examined and cross-examined, with the result that they refused to give Richardson to Philadelphia, and Detroit will carry its point, and deservedly. The League would like to take the "big four" from Detroit and oust Providence, but it is powerless, and will remain so so long as those clubs and Buffalo, which is owned by Detroit, remain together and prevent a two-thirds vote, which is necessary. It is really a dead-lock, in which the majority are baffled by the minority. The poor clubs of Detroit, Buffalo and Providence did more for the honesty of base-ball yesterday than all the other clubs in the League.

As was predicted, Mr. Spaulding of Chicago presented the plan then described of changing the angles of the diamond. It was laid on the table. The amendment to the playing rules offered by the Philadelphia Club, to allow managers on the field to coach players, was lost. St. Louis offered an amendment to the constitution by which

SUNDAY GAMES

and a twenty-five cent tariff will be allowed, but they were laid over until the spring meeting. There's scarcely a doubt that the St. Louis Club will be allowed to charge twenty-five cents admission. It is necessary that the League allow other clubs than the Philadelphia the privilege, and it will be granted. It is also probable that Western clubs will be allowed to play Sunday games.

It was made known that if the League allows Detroit to have the "big four," Buffalo will drop out in favor of either Washington, Cincinnati or Milwaukee, and that in case either of the two cities last named be elected to membership, Sunday games will be allowed. It was also made known that in case the League refused to recognize Detroit's claims to the "big four," a new organization will be started. In face of recent happenings there is no doubt that such an organization would receive the support of the public. The best players would be engaged and a 25 cents admission fee be charged. The legislation of late by the League is of such a nature as to cause distrust and a belief that the much boasted honesty is a delusion and a snare. The fact that the managers of the League clubs, who are really monopolists, have within a month resolved to limit the salaries of the men who entertain the public and enrich the clubs, besides reserving the players, so that they are really slaves, has caused a wid spread feeling that the League is not the immaculate body it declares itself to be. Moreover, the attempt of clubs in larger cities to take from a poor associate what it got by enterprise and at great expense will not tend to cause any great respect for the great game of base-ball.

Joseph Dion Declared Insane.

By Telegraph to the POST-DISPATCH.

NEW YORK, November 19.—A coach was driven into the yard of Bellevue Hospital at 9:15 last evening, and from it alighted three men. One was a tall, stout and robust man, and he was supported to the Captain's room by his two companions, who walked on either side of him. The stout man was Joseph Dion, the veteran billiard player, who has been adjudged insane. His companions were D. H. Hawthorn, a friend of Dion, and Police Officer Callen, of the Twenty-ninth Precinct. Hawthorn handed the house surgeon the following certificate:

No. 70 WEST THIRTY-SEVENTH STREET, November 18, 1885.

This certifies that Joseph Dion of 100 West Thirty-eighth street is suffering from acute delirious mania, is insane, and liable to do bodily injury either to himself or to his family. I recommend that he be immediately confined by the authorities in one of the public institutions for a few days, where he can be cared for until his family can take steps to have him committed to a private institution for the insane.

[Signed] GEORGE D. CURRY, M. D.

A look at the patient convinced the surgeon that his brain was affected, and he ordered him to be placed in Ward G, of the fourth division.

Joe Dion, popularly known among his admirers as "The prince" on account of his handsome exterior and polished manners, is a French Canadian. Twenty years ago he and Cyrille Dion were at the head of the list of professional billiard players in this country, and for years the former was the the champion of the four-ball game. He was also champion for a time at French carroms, and lost it, not from any failures of his powers, but from his inability to keep pace with the general improvement, and he remained in the arena to see himself passed by men who had never been heard of when Joe Dion, the billiard champion was a great card. He became a resident of this city about twelve years ago, and after a time retired from contests with his professional brethren of the cue. After remaining in retirement for several years he emerged to capture first place in the first cushion carrom tournament held here. He afterward took part in several matches, but failed to make much of a show. By the present generation Dion is considered as the father of professional billiardists, and his two billiard rooms in this city have always been well patronized by his many admirers.

Slosson Downs Schaefer.

CHICAGO, November 18.—The third game of the great triangular billiard contest was played this evening before an immense audience. George F. Slosson and Jacob Schaefer were the contestants and the game was the best one of the three which have been played so far. Between 1,500 and 2,000 persons were present, though a cold drizzly rain prevailed just before the game, which doubtless kept away a great many. In the betting Schaefer had the call, book-makers offering odds of 10 to 8 though in the auction pools the betting was even. Slosson was the first to appear and was received with rounds of applause, as was Schaefer, who came in a few moments later with Billy Catton as his judge. Schaefer won the lead but failed to tally. Slosson followed with a run of 19, but missed on a three-cushioned carrom, as did his opponent immediately after.

BILLY SEXTON.

GEORGE SLOSSON.

In the third inning Slosson rolled up 40, playing a cool and confident game, and after Schaefer had scored 10 he again reached double figures by making 41. Schaefer's playing so far was very disappointing as he seemed to have lost all control of his cue and slipped up on easy follows and draws. Slosson, on the other hand, played like a winner, and every shot was executed with a confident, self-satisfied air. When Slosson had gained a lead of 178 points Schaefer seemed to wake up to the game and by good playing he rolled up 80 points. Not to be outdone, however, Slosson followed with 83, the score standing, Slosson 843, Schaefer 171. This completely unnerved Schaefer and in the four succeeding shots he drew goose eggs. Slosson kept up his excellent play, however, and still further widened the gap. In the twentieth inning Schaefer again braced up, and counted 87 amid a storm of applause, and the score stood: Slosson 490, Schaefer 376. Schaefer fell back into his irregular play again, however, and Slosson improved his opportunity and increased his lead by 65. After four innings, in which neither could reach doubles, Schaefer scored 79, leaving the score: Slosson 594, Schaefer 501. The latter followed with a run of 6, and the most interesting game of the series was so far finished.

The hall was full of billiard enthusiasts, prominent among whom were William Sexton and the father of Slosson. To-night Vignaux and Schaefer play again.

Prosecuting Pool Sellers.

NEW YORK, November 19.—The Grand Jury of Monmouth, N. J. recently found fifty-three indictments against persons who sold pools last summer on the races at Monmouth Park. Yesterday Philip Daily was fined $350 and costs, which he paid. The Judge will inflict the same penalty in the other cases.

The Stars Victorious.

At the Star Rink last night the Springfield Polo Club were defeated by the Stars by a score of 8 to 0. The exhibition was a very interesting one, the clubs being pretty evenly matched. They play again to-night and to-morrow night.

COCAINE A POISON.

Interesting Discussion by the Medico-Legal Society of New York.

By Telegraph to the POST-DISPATCH.

NEW YORK, November 19.—At the regular meeting of the Medico-Legal Society held in Hamilton Hall, Columbia College, last evening, Prof. Doremus, the chairman, brought up the subject of cocaine as a poison. He read a letter from a young doctor in Kansas, who related that he had been called to attend a lady, whom he found in a critical condition. She was in convulsions, the pupil of her left eye was dilated, her left arm was powerless and there was great salivation. Three hours later she died. The day before she was in her usual health, except that she was suffering from a severe toothache. She applied a 4 per cent solution of hyperochlorate of cocaine to the gums on the left side of her face, where the decayed teeth were, and a few hours later was taken with the symptoms described. The Kansas doctor sent to Prof. Doremus the phial containing what was left of the cocaine, and the Professor had it on the table before him last evening. As soon as the Professor received the letter he set on foot a series of investigations as to the effects of cocaine, and the result was that in a large number of instances the symptoms were similar to those developed in the case of the Kansas woman. There were some discrepancies, "but," said the Professor, "there are wide differences in the symptoms of

ARSENICAL POISONING,

in some cases arsenic having produced the usual violent convulsions and vomiting and in others it has even acted as a narcotic. I am forced to the conclusion that the Kansas lady died from cocaine poisoning. It is a drug we as yet know little about, and great care should be exercised in making use of it. Druggists should be required to label it poison. A friend of mine said: 'Why label it poison? It is not a poison.' People even acquire the cocaine habit.' I replied to him that people also acquired the morphine habit, and that surely no one would deny that morphine was poison."

Dr. Wm. F. Holcomb said he had heard that a fatal case of cocaine poisoning had occurred in one of the city hospitals within two or three days. He himself had used it recently without bad effects in removing a cinder from a lady's eye. She went to sleep and suffered no pain whatever during the operation. It was interesting that the case of fatal poisoning reported from Kansas was from a local application, and it would be of value to hear from Dr. Douglas the result of his experience in applying nearly every day for many months a spray of cocaine to General Grant's throat. A friend of his from Peru had told him that in that country, where the people have the cocaine habit, and where they keep it up for days without food, deaths with symptoms similar to those described in the case of the Kansas lady were not uncommon. He was convinced that the drug was one that required great care in handling, and that druggists should label it poison. Dr. Boldt related some interesting experiments he had recently made upon dogs and cats with cocaine. Death had resulted under heavy doses in a few minutes, and the symptoms were analogous to those described in the Kansas case. One of the effects upon dogs was intense salivation coupled with fear of water, as in hydrophobia. Dr. Boldt had had recently a case of cocaine poisoning from a fifteen minutes' local application to a woman being, which, but for prompt measures, would have resulted unfavorably.

GOT TWO YEARS.

F. Charles Warren Pleads Guilty to Embezzling $2,000.

CHICAGO, November 19.—F. Charles Warren, who was arrested on a charge of embezzling money from an insurance agency where he was employed, appeared in court yesterday and, on pleading guilty, was sentenced to two years in the Penitentiary. The amount of his peculations now known is $2,000, but his employers think when the investigation is finished it will amount to at least $5,000.

CROSBY'S CHAT.

The Late First Assistant Postmaster-General on Removals.

The Removal of Gen. Huidekoper, Postmaster of Philadelphia, a Great Surprise—A Violation of Civil Service Reform—Gen. Crosby Believes the President is Yielding to Party Influence.

By Telegraph to the POST-DISPATCH.

NEW YORK, November 19.—Ex Governor Schuyler Crosby, recently the First Assistant Postmaster-General, was seen at the Union Club last night and asked concerning the removal of General Huidekoper, the Postmaster of Philadelphia, and the appointment of William F. Harrity, Congressman Randall's man, to the vacancy. Mr. Crosby has entertained a good deal of respect for the President and his reform intentions. Knowing Cleveland well, associating with him officially for some weeks, and thoroughly acquainted with the postal service all over the country, he is competent to speak with authority from intimate acquaintance with the situation. "General Huidekoper," said Governor Crosby, "was a very gallant soldier during the war, and lost one arm in the service. He has been Postmaster in Philadelphia four years, during which time he conducted the affairs of the office with ability and fidelity. I cannot too warmly speak of the excellence of his work, for it was on that account, and in response to an overwhelming desire on the part of the people of that city, expressed by their leading men of affairs, that President Arthur, when General Huidekoper's term expired last February, reappointed him. Had the President given any heed to the wishes of the people of that city, the needs of the postal service and the just claims of a faithful official, he could not have failed to make the reappointment. His removal was, therefore, a great surprise to me, for, when last in Philadelphia, though General Huidekoper informed me that Mr. Randall and other prominent Democrats and several local politicians were scheming to capture the office, I could hardly believe from my personal and official knowledge of President Cleveland that he would consent to the removal of so excellent an official simply on the pretense that he was offensively a partisan."

"Was that the charge against him?"

"Yes; and the fact is, he has not even been an active partisan. He has simply exercised his obvious right, and, what I take to be the equally obvious duty of every American, of voting and honorably working for the men and party of his choice. He was not offensive in the sense that he talked and worked bitterly, or that he in any way arrayed himself against the Administration or neglected his work as Postmaster. On the contrary, his office was in excellent condition."

"How does this accord with your idea of reform?"

"The President has specially committed himself in writing and in conversation over and over again with the most intense earnestness to unswerving support of this particular law of reform in the civil service. There could be

NO MORE SERIOUS VIOLATION

of the spirit of all decent reform than the removal, at the beginning of his second term, of so admirable an official. If the President's action in his case is a sample of the way he intends to enforce the law and keep his promises, then reform under this administration is a farce. I think the people would have much more respect for the President and his Cabinet advisers if they honestly said: 'We want these offices for our supporters and partisans' and did not play the hypocritical dodge of trumping up laughable charges of partisanship in which nobody for a moment believes. Let officials be removed because they are Republicans, and appointed because they are Democrats, and the people will feel at least that the President is entitled to the respect due candor. In common with many other Republicans I have entertained good feelings for President Cleveland on account of the firmness he has shown on many occasions against the importunities of the office-seekers. But this removal taken in connection with several other conspicuous cases tends to convince me that he sees the hopelessness of a further resistance of the place-hunters. He seems to be at last, and gradually weakening. When Congress meets and he finds himself dependent upon such men as Randall for the execution of any policy he may have in view, he will all the more feel the necessity of abandoning even the pretense of civil service reform. In my judgment Randall secured the recent action largely because the President saw how impotent he was without professional support, which can only be bought with patronage. I hope I am deceived in this, but it looks that way."

"What do you think is the duty of the Republican Senate in these cases?"

"If there ever was good reason to reject a nomination it is when a good official, a disabled but gallant officer, has been ousted to make room for a man whose claim for the office is openly announced to be his political services. The Senate should take up the work of protecting the reform if the President has abandoned it. Just before President Arthur went out of office, Postmasters from all over the country sent in their resignations, together with recommendations that certain Democratic friends of theirs, whom the incoming Administration would not be likely to disturb, should be appointed. But the President, General Arthur and I always refused to do anything to embarrass our successors. I don't think in such cases as Gen. Huidekoper's, where we are allowing us the consideration and courtesy that we voluntarily extended to them."

THE HOLLAND SOCIETY.

The Trustees Discuss the Use of the Prefixes "Van" and "Van Der."

By Telegraph to the POST-DISPATCH.

NEW YORK, November 19.—The trustees of the Holland Society met at the residence of Judge Hooper C. VanWorst, president of the society, on Tuesday evening. This organization is composed of the descendants of the original Dutch settlers of America. Some new members were elected on Tuesday evening. Among them were the Hon. Thomas F. Bayard. The Secretary of State is a descendant of Balthasar Bayard, who came to New York, then New Amsterdam, with his widowed mother, Anna Bayard, a sister of Peter Stuyvesant. The trustees adopted a by-law to the effect that as the constitution of society requires a member to be descended in the direct male line from a Dutch settler in America prior to 1775, any gentleman is eligible for membership when his ancestry was of Huguenot or of other former nationality, but came here as a Dutch settler, speaking Dutch as his native tongue. Senator D. W. Voorhees was also elected a member. Designs for a seal of the society were submitted by the committee through the Rev. Dr. R. J. Vandyke, Jr. One of the designs was prepared by John R. Planten, Consul-General of the Netherlands.

An earnest and entertaining discussion was caused by the introduction of a resolution requiring every member of the society whose name begins with "Van" to write and print the same with a small v, and those who have "Van der" to use a small v and a small d. The resolution also required such members as have the prefix "De" to use a small d, and those from whose names the prefix "Van" has been dropped in times past should restore and use the same. George G. DeWitt, jr., showed in two bound volumes of ancient documents and seals and coats-of-arms, going back to the DeWitt, Grand Pensioner of Holland, that it would be erroneous to use a small d in the Dutch prefix which means "from." The French prefix "De" which ought to be written with a small d, means "of." Robert B. Roosevelt made a facetious speech in which he said while he hankered a little after the "Van" which formerly belonged to his surname, being already known as "fisherman Bob," if he should now write himself Robert Barnwell van Roosevelt, the confusion would be worse confounded. He was in favor of allowing members to write their names which ever way they chose. Action on the resolution was postponed indefinitely.

OBITUARY.

Death of Senator Andrews, a Prominent Journalist of New York.

NEW YORK, November 19.—Ex-State Senator Andrews died yesterday. He was a life-long journalist and succeeded James Watson Webb on the Courier and Enquirer. He was a personal friend of the elder Bennett, Greely and Raymond.

RADICAL FRAUDS.

Startling Discovery Made by the Register of the Treasury.

Millions of Fraudulent Coupons and Greenbacks Issued and Paid.

A Fraudulent Issue of $15,000,000 in Coupons From the Government Plates—Steve Dorsey's $400,000 Indiana Slush Fund—A Gigantic Robbery—Government Employes to Earn Their Salaries—Bureau Reports—Washington News.

By Telegraph to the POST-DISPATCH.

WASHINGTON, D. C., November 19.—Gen. Rosecrans, Register of the Treasury, has under investigation serious charges of Republican mismanagement. The data have been furnished him by George T. Jones, one of the oldest of the expert engravers of the country, and a former member of a celebrated firm of bank engravers in Cincinnati When Salmon P. Chase was Secretary of the Treasury, Mr. Jones was called to Washington for consultation, and while here discovered that greenbacks were being issued without proper checks. During his stay Mr. Jones was called into the office of Gen. Spinner, the Treasurer, and asked to examine the coupon of a 5-20 bond which a treasury expert had called a counterfeit. Mr. Jones said it was genuine, and he recognized the engraving as the work of Ordan. Mr. Ordan was summoned and pronounced the coupon genuine. Mr. Spinner then told Mr. Jones privately that he had two cigar boxes full of these coupons. They had been paid by the treasury. They represented in the aggregate $68,000. They had been brought to him as duplicates of previous coupons. From the coupons themselves they figured out how many bonds they represented. This computation shows that there was a fraudulent issue from the true plates of between $13,000,000 and $14,000,000, as shown by the coupons in hand.

ANOTHER CASE,

detailed by Jones to General Rosecrans, is that of a cashier in Cincinnati, who showed him three $1,000 bonds of a batch of $98,000, which he pronounced genuine. They were afterward shown to be duplicates, but, according to Mr. Jones, Jay Cooke & Co., who had negotiated them, had influence enough with the Government to have them paid. Two years ago Doyle, the counterfeiter, sent what he called a transcript of the true bond plate to Secretary Folger to buy his release. Mr. Jones said the plate was genuine, but Mr. Folger said it was not, and refused Doyle's release. General Rosecrans also has the testimony of three witnesses, Mr. Jones among them, as to the fraudulent issue of greenbacks. These witnesses say that when Mr. Dorsey went out to Indiana in 1880, the Republicans shipped him $400,000 in $2 greenbacks. This money came to Mr. Dorsey in sheets. The Government never issues its money in this way. The General, therefore, argues that this is an evidence of fraudulent issue.

Surgeon-General Gunnell's Report.

WASHINGTON, November 19. — Surgeon-General Gunnell of the navy, in his annual report, submits estimates of $164,460 for the support of the Bureau of Medicine and Surgery during the next fiscal year. This is $30,000 in excess of the appropriation for the current year. The appropriations, Dr. Gunnell says, for the repairs of hospitals have been so small that the bureau has not been able to maintain them in a satisfactory condition, and the further reduction for the current year may cause serious embarrassment. At the request of the United States Consul-General at Yokohama, permission has been granted for the sending of sick sailors from American vessels to the United States Naval Hospital at that place for medical treatment. Dr. Gunnell says a complete system of iron and lead pipes, with fixtures is being erected on the outside of the Museum building from the ground to the roof, with an observing station at each of the three stories for an exhaustive series of experiments covering all the topics in dispute pertaining to trap syphonage and the traps, water basins, baths, sinks, etc., as well as to numerous ones on which there are no reliable data, together with microscopical and chemical tests of the action of sewer-air and different waters on pipes and tanks. The result of the experiments will be given to the public. The total number of deaths in the naval force afloat during the year was thirty, which is less than the average for the past fifteen years.

MARINE HOSPITAL SERVICE.

The annual report of the Surgeon-General of the Marine Hospital Service shows that during the last fiscal year and up to September 30, the number of patients treated was 4,172. The necessity for the establishment of a hospital at the port of New York is urged, as is also the propriety of additional legislation governing the appointment of medical officers. The Surgeon-General says it is a source of gratification that another year has passed without the introduction of an epidemic from any quarter, or the development of any serious epidemic within the borders of the United States. Estimates are made for the maintenance of all the quarantine stations, and it is urged that specific appropriations be made for them. The disbursements from the epidemic fund during the fiscal year amounted to $52,000. The establishment of a Government quarantine at San Francisco is recommended.

Must Earn Their Salaries.

By Telegraph to the POST-DISPATCH.

WASHINGTON, D. C., November 19.—It is now stated that the heads of other departments will shortly follow Secretary Manning's example in requiring clerks to be at their desks at 9 o'clock. It is understood to be the President's wish that the Government obtain as much service as possible from its employes during the working hours prescribed by law, and the present movement is thought to originate with him. In addition to the watches at the door Secretary Manning has, it is said, posted detectives in the halls to see that employes do not waste their time during business hours.

DISMISSED FOR DRUNKENNESS.

Chief Clerk Youmans of the Treasury Department, yesterday dismissed the Lieutenant of the Watch, Richard M. Schell of Indiana, for coming on duty intoxicated. Schell is a protege of Vice-President Hendricks, and made a violent effort to have the order of dismissal rescinded, but without avail.

Postal Inspection Service.

WASHINGTON, D. C., November 19.—From the annual report of Chief Inspector West of the Post Office Department, it appears that 539 arrests were made by post office inspectors during the year. Convictions were obtained in 179 cases in the United States Courts, in twenty-four cases in State Courts, 282 persons arrested await trial, and the other cases were dismissed or not presented. During the year 489 post offices were robbed and 256 burned; thirty-three postal cars were destroyed by fire. Complaints of loss of mails to the number of 4,559 were investigated and actual loss was found to have occurred in 500 cases. The inspectors recovered $15,208 of missing funds and $13,000 was restored to the owners. From delinquent postmasters the sum of $58,353 was recovered and turned into the Treasury.

Senator Berry of Arkansas.

By Telegraph to the POST-DISPATCH.

WASHINGTON, D.C., November 19.—Senator Berry of Arkansas arrived last evening and took up his permanent quarters at Willard's. Mr. Berry is one of the new members and the successor of Attorney-General Garland in the Senate. He is not inclined to discuss politics as yet, but ventured the opinion that the United States had a good President and was well governed. Mr. Berry fought in the brigade with Senator Cockrell during the war, and, as the result of a wound received at that time, is obliged to go about on crutches. His first inquiry this morning was for the Senator from Missouri.

James M. Lewis of St. Louis is in the city on his way West from New York.

Oklahoma Boomers.

WASHINGTON, November 19.—Secretary Lamar has addressed a reproachful letter to the counsel for the Oklahoma boomers at Winfield, Kan., expressing disappointment that the faith of the Government who dismissed the former charges on promise of no further invasion, should have been misplaced. In answer to the statement that Capt. Couch has gone into the territory simply to see what trespasses are there, Secretary Lamar insists that he has no right there, and goes in direct violation of law.

Truants, Not Sufferers.

By Telegraph to the POST-DISPATCH.

WASHINGTON, D. C., November 19.—Agent Armstrong, at the Crow Agency in Montana, telegraphs the Interior Department denying that the Indians on the Tongue River are suffering from want of food. The report is said to have originated in the complaints of Indians belonging to the Pine Ridge Agency, who have gone into the Tongue River country and been refused rations there. The truants must return to the Pine Ridge Agency, where their rations are issued.

The Alabama Claims Commission.

WASHINGTON, D. C., November 19.—The Attorney-General has given an opinion to the Secretary of the Treasury to the effect that the Court of Commissioners of Alabama Claims is a legally constructed body as at present organized. The opinion applies only to the appointments of the Judges and does not touch on the general question of the legality of the appointment of other officers of the court.

Mexican Commercial Treaty.

WASHINGTON, D. C., November 19.—Mr. Bayard, Secretary of State, and Mr Romero, the Mexican Minister, are about to exchange the ratifications of an additional article to the commercial treaty between the United States and Mexico of January 20, 1883, extending the time to May 20, 1886, for the approval of the necessary laws to carry into effect the operations of the said commercial treaty.

Mail Via Canada.

NEW YORK, November 19.—A Washington special to the Post says: The Post Office Department has been advised that upon the completion of the Canadian Pacific Road, all the Transatlantic mails from England will be forwarded over the road, and that a new British line of steamers will be established from the western terminus for the Canadian Pacific for Austria.

Appointments by the President.

WASHINGTON, D. C., November 19.—The President made the following appointments to-day: William Smith, of Red Falls, Minn., to be Register of the Land Office at Crookston, Minn; William S. Austin, of Seattle, Washington Territory, to be Register of the Land Office at Vancouver, Washington Territory.

Crawled Out.

WASHINGTON, D. C., November 19.—J. Cromley of Buffalo has tendered his resignation as Appointment Clerk of the Post Office Department. He was appointed to the office one month ago, and, coming from active newspaper work, finds the office of Appointment Clerk too monotonous.

DARING DESPERADOES.

A Gang of Outlaws Rescue Horse Thieves and Plunder an Indian Agency.

TULSA, INDIAN TERRITORY, November 19.—Two days ago two native horse thieves, John Truston and Gilas Davis, were arrested near Tulsa. Immediately on learning of their arrest a posse of cattlemen met near the southeast boundary of the Sac and Fox reservation, intending to seize the horse thieves and hang them as the officers passed that way. The desperadoes of this section, hearing of the intention to hang their pals, made a bold dash toward evening, rescued them from Marshal Curtis and three Caddo Indians, when they were about twelve miles from this place with the prisoners en route to the Wichita Agency. Among the rescuing party were the notorious Trustons, brothers of John Truston, and Frank Starr, an outlaw from Texas, who has killed six men. Two outlaw Cherokee Indians also assisted the desperadoes. They overpowered Deputy Curtis and his Indian guards, robbed Curtis of all his money and two horses, and secured the deputy and three guards and left them in the bushes. The desperadoes then visited the Sac and Fox agency and, finding Agent Neil absent, raided the village, stealing many horses and frightening the Indian woman almost to death. Several Indians who attempted to resist the desperadoes were shot down and it is believed two are killed. Among the wounded is Charlie Keokuk, the 16-year-old son of Keokuk, head chief of the Sac and Fox tribes. The desperadoes all escaped with their plunder.

A TEACHER'S CRUELTY.

A Scholar Forced to Chew Pepper, Dies From the Effects.

By Telegraph to the POST-DISPATCH.

BOSTON, MASS., November 19.—A remarkable case of the fatal cruelty of a teacher in the Bennett public school at Sommerville, to a scholar, has just come to light by the discharge of the teacher by the Board of School Commissioners. Owing to the clemency of the unfortunate child's parents, she escaped further punishment. A week ago Miss Minnie Tierney, the teacher, a young girl aged 20, asked one of her scholars who it was that had made a certain noise. The boy questioned was named Wiley, aged 9 years. He said he didn't make the noise, but said he knew who did. The voluntary offer to be a telltale so incensed the teacher that she seized the boy and put a lot of red pepper in his mouth, making him chew it under threat of a whipping. The boy's mouth was terribly burned and next day he took cold in the sore places and died three days later of diphtheria. The physician who gave the death certificate testified to the truthfulness of the case. The affair creates excitement. The family agreed not to prosecute if the teacher left Sommerville.

A BIG SWINDLE.

The Operations of a Canadian Gang Using Bogus Bills of Lading.

NEW YORK, November 19.—A Montreal special to the Post says: "It has been discovered that a gang of forgers has been swindling a number of hay dealers in New York and New England by forged bills of lading. The firm of Don Lefevre & Co. of St. Johns, Quebec, have been in the habit of shipping large quantities of hay to the United States, and would draw on their agents without any advice, notes being sent. It now appears that within the last five weeks forged bills of lading purporting to be drawn by this firm, representing between $20,000 and $30,000, have been issued, accepted and indorsed by their Boston and New York agents and advances to a large amount paid on them to parties working the swindle.

DAFT ELECTRIC MOTOR.

A Successful Test made on a New York Elevated Railroad.

NEW YORK, November 19.—The Daft Electric motor was last night tested with a train of cars on the Ninth avenue Elevated Railroad. It worked satisfactorily, and will soon be put in daily use on the line. Among those present at the experiment were Cyrus W. Field, Sidney Dillon, D. O. Mills and Whitelaw Reid.

ROASTED MEAT.

Total Destruction by Fire of a Meat Warehouse at Sedalia.

SEDALIA, MO., November 19.—A fire at 3 o'clock this morning destroyed a barn belonging to Judge John Baker, used as a warehouse for storing meat. Loss about $4,000, insured as follows: on meat, Northern Assurance, London, $1,000; New York Alliance, $1,700. The building was insured for $700 in the Hartford.

SERVIA'S SECOND WIND.

A Savage Attack Made on a Bulgarian Ambulance Train.

Wounded Soldiers Slaughtered—Unconfirmed Rumors of an Armistice—Prince Alexander Ready to Submit to the Sultan's Conditions—The Turkish War Preparations—The Burmese War—A Big Fire in London—Foreign News.

Special Cablegram to the Post-Dispatch.

LONDON, November 19.—It is clear that the Servian defeat at Slivnitza was very serious. They lost ten guns, 306 horses, 3,000 killed and wounded and many prisoners. The situation now is that the Servian advance on Widdin is a complete success; also the march of the southern columns on Bresnick, but the chief centre column, which was to have occupied Sofia in a few hours, has been practically routed. Every hour's delay is an advantage to Bulgaria, because if the war is protracted, there is greater probability of immediate interference by the Powers. Delay also gives time to get back the troops who have been garrisoning the Turkish frontier.

Servians on the Offensive. Special Cablegram to the Post-Dispatch.

LONDON, November 19.—The Servians have resumed the offensive before Slivnitza, and a second time claim a complete victory. Fighting of a sanguinary character is still going on, and the probability is that the victory claimed is the recapture of the Servian lines from which the Servian troops were driven by Prince Alexander. Unofficial reports from Bulgarian and Servian sources are equally unreliable, both sides claiming victories. The press reports agree that the Servian columns are checked in all directions except in the Widdin district, and that the official reports have enumerated the loss of life at the minimum, the carnage being fearful.

THE TURKISH WAR PREPARATIONS

are being redoubled. The concentration of troops on the Greek frontier continues, and two strong divisions have taken the field. The Greek army has made no forward movement. Strategic positions at the front are being occupied. The mobilization of three complete Turkish corps d'armee in the northwest, north and northeast is complete and the troops are reported ready for active service. The three corps number 178,000 fighting men.

URGING TURKEY TO DELAY.

The Conference Plenipotentiary are urging Turkey to delay the proposed entry of troops into Eastern Roumelia, representing that an advance in that direction would certainly be the signal for immediate Russian intervention.

MINHLA STRONGLY GARRISONED.

RANGOON, November 19.—Gen. Prendergast, commanding the British expeditionary force, has strongly garrisoned the town of Minhla, which he captured from the Burmese. He expects to reach Mandalay on Tuesday next.

BULGARIAN TROOPS TO THE FRONT.

LONDON, November 19.—Bulgaria is denuding the Turkish frontier of troops and is sending all her available forces to the frontier to combat the Servians. The public are allowed to go to the depots en route to see their relatives and friends. Many of the villagers tramp long distances and wait at the depots several hours, and in some cases whole days and nights, in order to see their friends and give them flowers and presents. Prince Alexander's success before Slivnitza has revived the courage of those going to the front, and they undergo extra hardships with remarkable fortitude. In many cases they are compelled to march long distances in hard weather, and at night camp in open spaces, where they are shelterless, not having even ordinary tents to protect them from the weather.

RUMORS OF AN ARMISTICE.

A rumor prevails that an armistice has been agreed upon between Servia and Bulgaria.

WHY THE SERVIANS WERE DEFEATED.

BELGRADE, November 19.—An account from Tzaribrod, the Servian headquarters, of the battle yesterday, before Slivnitza, states that the Servians were unable to bring their full strength into action, and were thus defeated and compelled to withdraw to Dragoman Pass. The junction of the Danube, Drina and Shumala divisions with the second class reserves will be completed to-day. This will bring forty-eight more battalions of infantry into action together.

SERVIANS CLAIM A VICTORY.

A dispatch from Tzaribrod says that two Bulgarian battalions were defeated to-day in an engagement with the Servians on the road between Bresnik and Pernik. The Bulgarians lost 200 men killed and wounded. The Servians captured sixty prisoners and a quantity of ammunition and provisions.

SAVAGE SERVIANS.

BRUSSELS, November 19. — The Independence Belge to-day publishes a dispatch from its correspondent at Sofia, stating that the Servians attacked the Third Bulgarian regiment, escorting an ambulance train, and bayoneted the wounded soldiers in the ambulance train. The correspondent also states that

PRINCE ALEXANDER SUBMITS

to the terms of the Sultan embodied in the latter's reply to the Prince's appeal for help, and begs the Sultan to aid him at once.

Burmah.

Special Cablegram to the Post-Dispatch.

LONDON, November 19.—Little interest is taken here, comparatively, in the Burmese campaign. The resistance being so slight, now that the Minhla forts are silenced, there is nothing to stop the advance till the Ava forts, twelve miles south of Mandalay, are reached. They are not so formidable as those at Minhla. King Theebaw's reign will be over by next week.

Germany.

THE EMPEROR'S SPEECH.

BERLIN, November 19.—The Reichstag was opened to-day with the usual formality. The Imperial speech in substance was as follows: The Pope's mediation is expected to settle the Carolines question in a manner corresponding to the friendly relations existing between Spain and Germany. The foreign relations of Germany are peaceful and friendly with all nations. The Emperor confidently hopes that the Balkan conflict will not disturb the peace of Europe, and trusts that the signers of the Berlin treaty will succeed in securing respect for the treaties by the people rendered independent by them. The Emperor said that he was animated by confidence that God's blessing in the future, as in the past, will be granted to Germany's efforts to maintain peace.

England.

ANDERSON GETS ONE MONTH.

LONDON, November 19. Anderson, the steward of Hon. Gathorne Hardy, who eloped with Miss Ridgeway, a ward in chancery, has been sentenced to a month's imprisonment.

BULLION INCREASE.

The Bullion in the bank of England has increased during the past week £213,744. The proportion of reserve to liability is now 44¾ per cent.

The Dominion.

CABINET MEMBERS BURNED IN EFFIGY.

QUEBEC, November 19.—A dispatch from St. Anne De La Perade, the home of the Quebec Premier, states that there is intense excitement there, and on Monday night all the members of the Federal Cabinet were burned in effigy amid the hooting of an immense crowd.

WHEAT FROM WINNEPEG.

MONTREAL, November 19.—The first special freight shipment of Manitoba wheat and flour, direct from Winnepeg over the Canadian Pacific Road has arrived here, having made the journey in a little over five days.

A FISHY TRANSACTION.

A Female L. of H. Treasurer's Peculiar Scheme—Correction Court Cases.

A case that will be of great interest to members of benefit societies came up for examination before Judge Noonan this morning. The parties to the proceeding were Mrs. Lena Williken, the defendant, who stands charged with fraud, Mrs. Sigel her alleged victim, and Mrs. Ewald, a third party to the transaction. The evidence produced by the State, for which Mr. Charles Donahue appeared as counsel, showed that Mrs. Williken was the organizer and is the treasurer of Peabody Council, American Legion of Honor. Among the members of the council was the prosecuting witness, Mrs. Sigel, from whom Mrs. Williken sought to borrow $800. As security for the loan she offered a certificate of membership in the order which had been issued to Mrs. Ewald, who keeps a farm at Tipton, Ill., and which, in case of Mrs. Ewald's death, insured a payment of $2,000 to her children. Mrs. Sigel decided that she would lend the money if Mrs. Ewald was willing to transfer the certificate to her, and she accompanied Mrs. Williken on a trip to Tipton for the purpose of settling this point. Where everything was arranged satisfactorily. The certificate was assigned to Mrs. Sigel, who gave Mrs. Williken the $800. After she got back to town she learned that the certificate was not assignable; that the $2,000 could only in the event of Mrs. Ewald's death be paid, and then only to the heirs of the latter. She had paid several assessments in the meantime and felt very much aggrieved to find how she had been used. She tried to get her money back but without avail, and had nothing left but to bring a criminal prosecution. R. S. McDonald and Thomas Hogan, who appeared for the defendant, and who are both shining lights in the A. L. of H., raised the point that the fraud, if any, was committed in the State of Illinois, and that the Court, hence, had no jurisdiction in the case. Judge Noonan took the matter under advisement, but the strong probability is that the defendant will be discharged on the point raised.

ROUTINE CASES.

The other cases were disposed of: James Gray, stealing two cows from farmers on the St. Charles rock road; held to answer in $800 and $500.

George Weiss, burglary and larceny—opening a freight car of the Iron Mountain Railway, and stealing valuable dry goods, held to answer in $1,000.

Wm. Mercer, grand larceny, stealing a $50 boat from Richard Gallagher of 2673 Atlantic street; nolle prosequi.

Sam Herschang, attempted highway robbery of C. E. Werner of 1607 Texas avenue; held to answer in $1,000.

Sam W. Dix, assault to kill upon Frank Green; dismissed because Green would not prosecute.

George Breininger, assault and battery of Julius Hammer, of 2827 S. Eleventh street: $50 and costs.

Lizzie Deering, assault to do bodily harm to Mary Fitzgibbon; dismissed, the prosecuting witness having died.

John Hennessy, a fireman residing at 2138 Adams street, assault upon a boy named John W. James; $25 and costs.

The cases against Walter Hinton, Emile Sasse, Otto Sasse and Charles Woods, charged on separate warrants of grand larceny and buying stolen property, were dismissed, the Grand Jury having indicted the defendants.

A LAKE TEMPEST.

Three Schooners Badly Wrecked on a Breakwater—Accidental Shooting.

CHICAGO, November 19.—A severe storm has been raging on this shore of Lake Michigan since last night, and the sea is running very high. In consequence, a series of disasters are reported, and it is feared there are more to be heard from. While trying to make this port three schooners went on to the breakwater. One was the S. Anderson, lumber-laden; another the Peoria, also lumber-laden, and the John Kilderhouse, light. The Anderson and Peoria were from East shore points, and the Kilderhouse was on her way to Escanaba for iron ore. All the vessels were taken off the breakwater, but in a badly damaged condition.

Shot His Sister.

PLANO, ILL., November 19.—Willie Gruhn, 12 years old, picked up a loaded shotgun yesterday, and, calling to his 15-year-old sister, pulled the trigger, and the entire charge passed into her side. She died in about thirty minutes. The boy, as usual, did not know it was loaded.

Fire in a Hospital.

LOUISVILLE, KY., November 19.—A stove exploded in the City Hospital at 2:30 o'clock this afternoon and started a fire in the elevator way between the third and fourth floor. The fire blazed fiercely and there was much excitement, and there were many helpless patients in the adjoining wards. These were, however, removed, and the fire, which had been communicated to the roof, was soon under control. The loss will not be heavy. All the patients escaped unhurt.

POOR JOE.

Joe Mackin, the Chicago Ballot Box Manipulator, En Route to the Pen.

CHICAGO, November 19.—Joseph C. Mackin will be taken from the County Jail to the Illinois State Penitentiary at noon to-day. The offense for which Mackin will don a striped suit is not for complicity in the election frauds during the Presidential election, but for alleged perjury committed during his trial for the first offense. Mackin was found guilty of complicity in the election frauds, and sentenced to the Penitentiary, but was given an error, and this case is now before the United States Supreme Court. The perjury case was appealed to the Supreme Court of Illinois, which sustained the lower court.

MURDEROUS MORMONS.

A Mob Attempt to Rescue Prisoners From a United States Marshal.

SALT LAKE, November 19.—A special to the Tribune from Franklin, Idaho, dated November 19, says: "Deputy Marshals Bennet, Greene and Stalker, made a raid here last night and arrested Thomas Lowe for illegal cohabitation. After the arrest a mob endeavored to rescue the prisoner and to drive the Marshal from town. During the melee, which followed, Robinson, one of the ringleaders, was shot, but managed to escape. J. L. Webster and others were arrested and will be taken to Oxford for examination before the United States Commissioner.

The Afternoon Sessions.

The meeting of the American Humane Association for the afternoon session, was called to order at 2:30 o'clock and proceeded at once to the consideration of the subject of "Protection of Game," on which Mr. Charles R. Frazer presented a paper, which was discussed by Messrs. Brown, Peaslee and Gordon. During the afternoon papers were presented on "The Results of Ill-Treatment," by Mr. O. B. Todhunter; on "Cruelly Treated and Abandoned Children," by Mr. E. T. Brown, and "Treatment of Offenders," by Rev. G. E. Gordon. Another session will be held to-night.

The Architects reassembled at 2:30 and transacted routine business mainly. A banquet to the visiting delegates will be given to-night at the Planters'.

St. Louis Wins.

Secretary Festus Wade of the Fair Ground Association returned to-day from Chicago, where, together with Mr. Charles Green, he has been in attendance upon the National Convention of Fair Associations. Mr. Wade states that an Eastern and a Western Fair circuit was agreed upon by the convention. St. Louis comes in for the last Fair in both circuits, thereby securing a great advantage over the other Fairs for the reason that it comes in competition with none of them. Mr. Chas. Green went direct to Washington from Chicago.

A Judicial Sensation.

CLEVELAND, OHIO, November 19.—A sensation was created here to-day when the United States District Court referred the case against Hon. A. S. Northway, the alleged embezzling president of the Jefferson, Ohio, National Bank, to the Supreme Court of the United States. There were errors in the drafting of the indictment which made such a course necessary.

Legal Notes.

Thomas Medanich has filed a petition in the Circuit Court against Bernhard Barutio, seeking a settlement of partnership affairs.

The jury in the Sterne-Gregg diamond case, Garland interpleader, went out last evening and up to a late hour this afternoon had not agreed upon a verdict.

H. Wienecke entered a $10,000 damage suit this afternoon against A. Leschen & Co., on account of personal injuries sustained at a rope factory.

TIME PAYMENTS

—AT—

CASH PRICES!

NO CHARGES!! NO INTEREST!!!

FURNITURE, CARPETS, STOVES

—AND—

Housefurnishings Generally!

Cheapest in the City!

For Cash or on Time!

ACCOMMODATION FURNITURE STORE,

806 N. SIXTH STREET. 806

THE CABLE ROAD.

A Temporary Wheel on Grand Avenue Asked For.

Probability of Running the Cars Next Month—Street Improvements—The Surface Road—Cremationists Compromising—City Hall Notes.

The following communication to the Board of Public Improvements from the St. Louis Cable and Western Railway Company was referred by the board at its meeting this morning to the Street Commissioner:

"We have used our best efforts in the construction of our road and we have it about completed from Sixth and Locust streets to Grand avenue. All the conduits have been delivered on the balance of the line in good order. We are now approaching a season of the year when we may reasonably expect severe winter weather. In this event it will be impossible to put in the conduits and concrete them. Under these circumstances we would respectfully ask your honorable board to permit us to put in a temporary wheel at Grand avenue, so as to enable this company to operate the road from the eastern terminus to Grand avenue this winter."

The Cable Road, one of the directors of the company who was seen by a POST-DISPATCH reporter afterward stated, is now practically completed from the corner of Sixth and Locust streets to the Power station on the corner of Channing and Franklin avenues. There is but one break between the two points, and that can be finished within a day, when it is necessary to have it done. This, with some "trimmings," the director said, could be completed at any time. Between Channing and Grand avenues, a distance of two blocks, the ground has just been broken. The work of pushing the tracks to Grand avenue can be done in two weeks. "If," said the gentleman, "the Board gives us permission to put this wheel in and the weather does not grow so severe as to completely harden the ground, the Cable Road will be in operation on the 10th of December."

Col. Flad, president of the Board, said, when asked whether the permit would be granted, that he had not examined the ordinance as yet, but thought there would be no objection to granting the favor. The Municipal Assembly might not be willing to have it done, in which case an ordinance would have to be passed. If the permit is not granted there will be no cable cars running this winter.

More Granite.

The Street Commissioner was granted the request this morning, by the Board of Public Improvements, that a day be designated by public notice in which the Board will consider the reconstruction with granite of the following named streets: Commercial street, from Olive to Locust; Waddingham alley, from Franklin avenue to Carr street; Third street, from Morgan to Biddle; Fourth street, from Poplar to Convent; Broadway from Poplar to Convent; from Convent to Marion, and from Marion to Geyer avenue; Seventh street, from Cerre to Chouteau avenue; Twelfth street, from Gratiot to Chouteau avenue; Fourteenth street, from the northern end of the Thirteenth street bridge, near Ridgely street, to Clark avenue; Eighth street from Clark avenue to Chestnut street; Morgan street, from Seventh to Thirteenth, from Thirteenth to Fourteenth and from Fourteenth to Nineteenth. The day chosen for the consideration of this matter is December 10. On this day all property owners interested in the reconstruction of the streets can express themselves to the Board with regard to the advisability of the project.

Cutting Out Other Electric Companies.

The Missouri Pan Electric Telephone Company was granted a permit this morning to occupy four additional cross-arms on all the poles owned by the Brush Electric Association on Fourth street, Broadway, Seventh and Olive streets. The Street Commissioner, to whom the application had been referred, reported as follows: "This request, if granted, will about fill the poles of the Brush Electric Association. If the Missouri Pan Electric Telephone Company has the subscribers to fill these poles and propose to do it immediately, I do not see that they can be refused, although it cuts out other companies unless additional poles are allowed on these streets."

The application of the Guernsey & Scudder Electric Company to erect three poles on the north side of Locust street, between Third and Fourth streets, was refused, the Street Commissioner saying: "The sidewalk on the north side of Locust street is very narrow. To set a line of poles 60 feet high would create a very serious obstruction. I do not like to recommend it, if it is possible that the Guernsey & Scudder Electric Company can run their wires elsewhere."

The Surface Road.

A meeting of citizens and owners of property in South St. Louis was held at Liederkranz Hall last evening for the purpose of protesting against the passage by the Municipal Assembly of the bill permitting the Iron Mountain Railway Company to lay a surface track from its station at Fourth street and Chouteau avenue to the Union Depot G. O. Kalb presided. Major Pearce read a report reciting all the legislation effected since 1837 relative to this road. It recommended the appointment of a committee to look after the interests of the public, and further recommended that the Poplar street track be abolished. This report was after a long discussion adopted with regard to that part recommending a committee and formally reserved with regard to other matters. The following resolution was carried:

Resolved, That it is the sense of this meeting that the public interest requires the defeat of the present bill pending before the Municipal Assembly authorizing the St. Louis, Iron Mountain and Southern Railroad to lay surface tracks from Fourth street and Chouteau avenue to the Union Depot.

The following gentlemen were appointed a committee to carry out the wishes of the meeting: Major Pearce, A. Ittner, E. E. Kerr, F. Kolstein and J. J. Cole.

Cremationists Compromising.

A number of cremationists were at the Liederkranz Hall meeting last night, and after the meeting it is said held a consultation with some of the members of the House of Delegates who had also been present, at which they made the proposition that if the property owners who were objecting to the erection of a crematory on Tower Grove avenue would buy the lot now owned by the Crematory Association, the Association would let it go for the price they paid for it, and abandon their project as far as that locality is concerned. It was rumored at the City Hall to-day that this proposition would be made to Delegate Coakly on condition that the bill now before the Assembly be suppressed. This would leave the association free to put a bill to allow them to cremate bodies in the city limits through the Assembly, and then to erect their crematory on some site that would not be objectionable to property owners.

Notes.

Chief Lindsay's appointment of P. McDade to the position of fireman, vice P. Burke, deceased, was approved by the Mayor this morning.

The Dean Committee attempted to hold a meeting last night, but Mr. Garesche being engaged in toasting his son on his departure to Martinique, adjournment was had until next Monday.

THE FEDERAL COURTS.

Trial of the Brazilian Note Cases Set for Monday—Censure From the Bench.

In the United States District Court to-day the trial of Sidney H. Horn, the well-auger man, is progressing before a jury. Horn was indicted for using the United States mails for fraudulent purposes; distributing circulars with reference to a bogus concern.

Lucius White was brought up from the city jail and his trial for complicity in counterfeiting Brazilian Treasury notes was set for Monday next. His brother, Joseph H. White, will arrive from Waco, Texas, on Monday morning and the date for his trial will then be fixed. He is to be removed here under order of the District Court in Texas as stated in another column. J. G. Lodge is engaged to represent Lucius White.

Gustave Disch was found guilty of manufacturing tobacco without license or giving bond. Sentence was deferred.

The case of Woodward against the city relative to damages to the steamboat Maggie P. is set for trial in the District Court on the 24th. The Alden vinegar suit against Henry Gross is set for the 25th.

Talking to Jurors.

Judge Treat sharply commented to-day upon a statement to the effect that witnesses in the Horn case had been talking to some of the petit jurors. The Court said that if the names could be produced the parties ought to be punished. In the course of thirty years' experience on the bench he, Judge Treat, had endeavored to preserve the purity of affairs in the Federal Courts, and such disgraceful conduct should be visited with severe punishment.

Crossing the Wabash Tracks.

The master's preliminary report in the case of the Transfer Railway Company against the Wabash receivers, relative to crossing the Wabash tracks in the North End, is prepared and will be submitted in the United States Circuit Court. The master holds that the Transfer people have the right to cross the Wabash tracks.

Matters in Court.

The jury in the suit of J. W. Townsend against Eliza h Gates et al., on account of losses in grain transactions, returned a verdict to-day in Judge Barclay's court in favor of the defendants. This is the third trial, but the first verdict.

The following cases were dismissed to-day in the Circuit Court: Heman vs. Doan et al.; McMenamy vs. McCarty et al.; St. Louis Plattdeutscher Club vs. Teuber et al.

The law docket will be called to-morrow in Court No. 2, Judge Dillon's division, and Court No. 4, Judge Horner's division.

The trial of the Bueneman suit against Leidner, a carriage driver's claim for personal injuries, still engages the attention of the jury in Judge Thayer's court.

The Globe Printing Company filed suit this afternoon against Fred Stahl on an account for $360.

THE CATTLE CONVENTION.

All Arrangements Completed for a Splendid Show Next Week.

Arrangements for the Cattle Convention to be held next week are being rapidly pushed forward by the gentlemen having them in charge, and from the present outlook the entertainment committee promises to surpass anything done last year. Major C. C. Rainwater this morning closed contracts for the decoration of the Chamber of Commerce Hall on the occasion of the grand ball to be given there on next Friday evening to the visiting delegates. The walls of the hall will be elaborately festooned and draped with choice flowers and beautiful silk flags. The fountain in the center of the floor will be a monument of rare exotics flooded with electric lights streaming from brilliantly colored globes. Invitations to the ball are in great request among the best citizens of the city.

The differences between the local committees and the East St. Louis cattle men with regard to the entertainment of the delegates have been amicably adjusted, as will be seen from the following resolutions adopted this morning by the East St. Louis Stock Exchange:

"Resolved, that the secretary be instructed to return to the Entertainment Committee the thanks of this Exchange for their courteous acceptance of the proposition submitted to them through Mr. Newman and for their kind expression of assistance in carrying out the entertainment at these yards, and also to assure the committee of the hearty co-operation of this Exchange in anything that will tend to the success of the convention.

"W. L. CASSIDY, President."

Manager Taussig of the Bridge and Tunnel Company has tendered the use of a special train to the Exchange for the visit of the delegates to the Stock Yards. If the necessary arrangements can be made with the convention, the delegates will be entertained at the Stock Yards by the East St. Louis Exchange next Wednesday afternoon at 1 o'clock.

The Texas delegation to the National Cattle Convention has secured rooms at the Lindell Hotel. The Colorado and New Mexican delegations go to the Southern, and the Idaho, Utah and Wyoming delegations to the Laclede.

CARONDELET JOTTINGS.

A Drunken Man Dragged From Death—Candidates For the Post Office.

This morning Police Officer Eckhard of Carondelet saw a man lie down on the down track of the Iron Mountain Railway near Krauss street station. Seeing an engine coming and thinking the man had a fit the policeman ran to his assistance, and pulled him off the track just as the train went by. The man, who was drunk, gave his name as Hugh Hagan, 37 years old. He said he was married and lived in Illinois, but worked in the Glendale Zinc Works here. He was taken to the Police Station, where he was locked up.

As the members of St. Columbkill's church were holding a meeting at the church last night to make arrangements for a reception to the Rev. Father Michael O'Reilley, a message came to say that the pastor had arrived and was at his home. This created somewhat of a stampede among the members, who ran over to see if the report was true. Father Jones met them at the door and told them it was so, but that he could not be seen until to-day.

The following cases were disposed of this morning by Police Justice Von Gerichten: Wm. Martin, disturbing the peace, was fined $50 and costs; execution stayed on promise of good behavior. John Corlet, disturbing the peace, was fined $5 and costs, which he paid. Barbara Garcia, disturbing the peace, was discharged.

Moses Johnson, the colored soldier who shot and killed Alber Otto some three weeks ago at the Barracks, was indicted for murder in the first degree yesterday at Clayton by the Grand Jury. John Hughes, also a colored soldier, was indicted for an assault on Mrs. Minnie Seuteba of Carondelet, near the Barracks, last August.

Fred Ahren, jr., Geo. Frank, John Lange and Christ. Wener, well-known business men of Carondelet, leave to-night for Black River, Mo., on a fishing and hunting excursion.

August Gamache, an old reliable Democratic citizen of Carondelet, is spoken of as the leading candidate for the Carondelet Post Office. F. B. Pise, A. Rivet, Barney O'Reilley, Marshall Lobsinger and Geo. McDermott are also mentioned as candidates.

Small-Pox in New York.

NEW YORK, November 19.—Two cases of small-pox were found in the city yesterday.

ELECTRICITY - APP…

TO THE

Clothing and Shoe T…

AT THE

STA…

726 and 728 Franklin A…
Corner of 8th.

$1 50

Will buy Child's Suit worth … the Star, 726 and 728 Fr… Av.

$2 00

Will buy Child's Overcoat … $5, at the Star, 726 and … Franklin Av.

$3 00

Will buy Young Man's Ov… worth from $5 to $6, at the … 726 and 728 Franklin Av.

$2 00

Will buy Man's heavy Ov… worth $4 to $5, at the Sta… and 728 Franklin Avenue.

$5 00

Will buy Man's Chinchilla … coat worth $10 to $11 at th… 726 and 728 Franklin Av.

$12 00

Will buy Satin-lined Ov… worth $25, at the Star, 72… 728 Franklin Av.

$3 00

Will buy double-soled … Boots worth $4 to $5, at th… 726 and 728 Franklin Av.

$1 50

Will buy Ladies' Kid Butto… French heel, worked button… worth $3, at the Star, 72… 728 Franklin Av.

HERNSTEIN & PR…

PRACTICAL OPTIC…
Opera and Field G…
Surveyors', Engineers'…
Architects' Supplies,
317 N. FOURTH…
Artificial Eyes a Spec…

MANHOOD when lost … Excesses, Vice, … and secretly restored, full Vigor and Pot… French Hospital Treatment. No Druggi… Illustrated Work (sealed). 6 Consulting … "A noted and reliable medical firm."—Tribu… CIVIALE AGENCY, No. 174 Fulton Stree…

TO WEAK MEN suffering fro… fects of you… rors, early d… manhood, etc. I will send you a valuable trea… the above diseases, also directions for self-cur… charge. Address Prof. F. C. FOWLER, Mood…

KATIE CRUSHED.

Cases Disposed of by Judge C… Morning.

"I found her at 11 o'clock last night," … said, "and she was engaged in trying … patrol box on the corner of Sixth and … a door key. She said that was her hon… if I was a gentleman I'd ring the door … of the servants to assist her up to her ro…

"Kate Mellon," the Judge said to the p… pardoned you ten days ago on your … reform."

"So you did, Judge, and I tried hard an… you and me, the officer is mistaken. I … drunk than you are, Judge. … only let me go home, Judge, I'll promis… I'll never drink anything but water."

"No, Kate; we can't possibly make … melon of you."

"Oh, Judge, there's a young man's be… company with me, and he's bought … and ——."

"You'd better send her to the W… Judge," Clerk Bischoff remarked, with … at the Court," she cantelope when she …

The Judge fined her $5 and costs, a… judgment in the Bischoff contempt case…

JUSTLY PUNISHED.

A few evenings ago an ambitious … named Peter Shanlon got into the … wagon of a friend of his and went … along Seventh street at a 2:40 gait. … reached Washington avenue he ran i… car, tearing off the platform and killin… he was driving. He was fined $100 and …

OTHER CASES.

Robert Miller, for disturbing the … E. W. Wright, and for careless dr… fined costs in each case; Pat. J… found guilty of Eighth clause vagrancy, … to 9 p. m.; Frank Bracy, old executio… sent to Work House; James Reegan, … $10 and costs.

CITY PERSONALS.

Lieut. J. M. Roper, of the United Stat… in the city visiting relatives.

Chairman Powderly, Secretary Turn… Executive Committee of the National … of Knights of Labor, who arrived at H… yesterday evening, left at an early hou… ing for the East.

ABOUT TOWN.

MRS. LAURA KENDALL of 111 N. Twel… in destitute circumstances and is wort… ces.

THE Secretary of the Grant Monument … reports that the total receipts now … $1,479 55.

OFFICER LOFTUS of Chicago start… evening with Martin Hogan, who st… from his room-mate.

C. W. LITTEPAGE, formerly Chief En… Fire Department of Temple, Texas, pre… Winter, of the Minstrel troupe now pe… the Olympic, with a handsome floral … evening.

THE livery stable keepers and under… meeting at the Southern Hotel last n… action on the death of John Amend, … attend his funeral in a body. Commi… pointed to draft suitable resolutions.

Major Chassaing, manager of the … turned from the East this morning. … Howe and Alvin Hurlburt, the new … the Lindell, will arrive here to-morr… with Major Chassaing regarding … change in the management of the …

The O'Hara Murder Ca…

The case of John O'Hara, charged … der of Mrs. Mary McCollier, will go to … evening. The arguments were conc… before 4 p. m.

Increase of Capital.

The St. Louis Sugar Refining C… afternoon filed articles in the Recorde… creasing its capital stock from $750,…

ELECTRICITY - APPLIED
TO THE
Clothing and Shoe Trade
AT THE
STAR
726 and 728 Franklin Av., Corner of 8th.

$1 50

Will buy Child's Suit worth $3 at the Star, 726 and 728 Franklin Av.

$2 00

Will buy Child's Overcoat worth $5, at the Star, 726 and 728 Franklin Av.

$3 00

Will buy Young Man's Overcoat worth from $5 to $6, at the Star, 726 and 728 Franklin Av.

$2 00

Will buy Man's heavy Overcoat worth $4 to $5, at the Star, 726 and 728 Franklin Avenue.

$5 00

Will buy Man's Chinchilla Overcoat worth $10 to $11 at the Star, 726 and 728 Franklin Av.

$12 00

Will buy Satin-lined Overcoat worth $25, at the Star, 726 and 728 Franklin Av.

$3 00

Will buy double-soled grain Boots worth $4 to $5, at the Star, 726 and 728 Franklin Av.

$1 50

Will buy Ladies' Kid Button Boot, French heel, worked button-holes, worth $3, at the Star, 726 and 728 Franklin Av.

HERNSTEIN & PRINCE,

PRACTICAL OPTICIANS, Opera and Field Glasses, Surveyors', Engineers' and Architects' Supplies,

317 N. FOURTH ST.

Artificial Eyes a Specialty.

MANHOOD when lost from Abuse, Excesses, Vice, &c. quickly and secretly restored, full Vigor and Potency, by the French Hospital Treatment. No Drugging. Send for Illustrated Work (sealed). 6 Consulting Physicians. "A noted and reliable medical firm."—Tribune & Farmer. CIVIALE AGENCY, No. 174 Fulton Street, New York.

TO WEAK MEN suffering from the effects of youthful errors, early decay, lost manhood, etc. I will send you a valuable treatise upon the above diseases, also directions for self-cure, free of charge. Address Prof. F. C. FOWLER, Moodus, Conn.

KATIE CRUSHED.

Cases Disposed of by Judge Cady This Morning.

"I found her at 11 o'clock last night," the officer said, "and she was engaged in trying to open the patrol box on the corner of Sixth and Market with a door key. She said that was her home and that if I was a gentleman I'd ring the door and get one of the servants to assist her up to her room."

"Kate Mellon," the Judge said to the prisoner, "I pardoned you ten days ago on your promise to reform."

"So you did, Judge, and I tried hard and, between you and me, the officer is mistaken. I was no more drunk than you are, Judge. If you'll only let me go home, Judge, I'll promise you that I'll never drink anything but water."

"No, Kate; we can't possibly make a water-melon of you."

"Oh, Judge, there's a young man's been keeping company with me, and he's bought the ring, and ——."

"You'd better send her to the Work House, Judge," Clerk Bischoff remarked, with a weird leer at the Court," she cantelope when she gets there."

The Judge fined her $5 and costs, and reserved judgment in the Bischoff contempt case.

JUSTLY PUNISHED.

A few evenings ago an ambitious young man named Peter Shannon got into the huckster wagon of a friend of his and went for a drive along Seventh street at a 2:40 gait. When he reached Washington avenue he ran into a street car, tearing off the platform and killing the horse he was driving. He was fined $100 and costs.

OTHER CASES.

Robert Miller, for disturbing the peace of E. W. Wright, and for careless driving, was fined costs in each case; Pat. J. Murphy found guilty of Eighth clause vagrancy, $50, stayed to 9 p. m.; Frank Bracy, old execution of $500, sent to Work House; James Reegan, trespassing, $10 and costs.

CITY PERSONALS.

Lieut. J. M. Roper, of the United States navy, is in the city visiting relatives.

Chairman Powderly, Secretary Turner and the Executive Committee of the National Association of Knights of Labor, who arrived at Hurst's Hotel yesterday evening, left at an early hour this morning for the East.

ABOUT TOWN.

MRS. LAURA KENDALL of 111 N. Twelfth street, is in destitute circumstances and is worthy of assistance.

THE Secretary of the Grant Monument Association reports that the total receipts now amount to $1,479 55.

OFFICER LOFTUS of Chicago starts home this evening with Martin Hogan, who stole $80 there from his room-mate.

C. W. LITTEPAGE, formerly Chief Engineer of the Fire Department of Temple, Texas, presented Banks Winter, of the Minstrel troupe now performing at the Olympic, with a handsome floral offering last evening.

THE livery stable keepers and undertakers held a meeting at the Southern Hotel last night, and took action on the death of John Amend, sr. They will attend his funeral in a body. Committees were appointed to draft suitable resolutions.

Major Chassaing, manager of the Lindell, returned from the East this morning. Messrs. Willis Howe and Alvin Hurlburt, the new proprietors of the Lindell, will arrive here to-morrow to consult with Major Chassaing regarding the proposed change in the management of the house.

The O'Hara Murder Case.

The case of John O'Hara, charged with the murder of Mrs. Mary McCollier, will go to the jury this evening. The arguments were concluded shortly before 4 p. m.

Increase of Capital.

The St. Louis Sugar Refining Company this afternoon filed articles in the Recorder's office, increasing its capital stock from $750,000 to $1,250,000.

ARCHITECTS IN ACTION.

A Cold Room Fails to Chill the Delegates.

A Series of Discussions in Which Much Warm Feeling Was Displayed—Details of the Proceedings of the National Convention of Architects.

The second day's session of the Western Association of Architects was called to order this morning at 11 o'clock at the Exposition Building. The change in the atmosphere made the hall very uncomfortable, and those members who had deposited their winter ulsters in the coat room lost no time in recovering those much needed articles of clothing very shortly after entering the hall. It was this fact, no doubt, which led President Illsley to suggest that unless there was objection the calling of the roll would be dispensed with. After a great deal of unnecessary argument the question was placed before the convention in the form of a motion, and the vote being so close a standing vote was taken, which resulted in the motion being lost. After all of the members had buttoned up their coats, turned up the collars and buried their hands in the inmost recesses of their pockets, the chairman announced that immediately after the adjournment of the afternoon session the convention would be photographed in a body by St. Louis and Chicago artists. An invitation from the Board of Directors of the Mercantile Library Hall extending the privileges of the library and reading room to the delegates to the convention was read and the courtesy acknowledged by the convention tendering the Mercantile Library Association a vote of thanks. The president was about to ask for a report from the Committee on Legislation when a motion to the effect that a committee be appointed to see that the hall was properly heated was made, but receiving no second the legislative committee's report was called for. The chairman of this committee reported that the report was not yet completed and asked for additional time, which was granted. A delegate then moved that a committee of three be appointed by the chair to consider and report on the suggestions contained in the President's address, this committee to report to-morrow afternoon. The motion was carried. A motion was then made that the chair appoint a committee of five to attend to the

ORGANIZATION OF STATE CONVENTIONS

in connection with this Western association. An amendment was made that the committee consist of one member from each State in which no State association existed. The motion, with amendment, was carried. A motion was then made that, as the committe which was selected to decide upon the relative merits of the plans for press brick mantels had arrived at a decision, their report be considered. This brought half a dozen delegates to their feet. Mr. Sullivan said he thought it was beneath the dignity of the Association to advertise any particular make of bricks and asked the members to vote against the motions. Mr. Lee said that these plans were prepared by draughtsmen employed by the various architects and that the question of dignity did not enter into the discussion. It was rather a question whether draughtsmen should be recognized, and he was therefore in favor of hearing the report. Mr. Adler said if the draughtsmen made the plans at the instance of an invitation to compete extended by a committee appointed by the Association, it was clearly proper that the report should be read and the draughtsmen receive proper recognition. Mr. Annan said it was rather late to bring in the question of dignity, inasmuch as the chair had appointed the committee which was to decide which plan was the best. Mr. Root said he was a member of the committee and he wanted to state very plainly that the committee had not been appointed by the Chair but was appointed by several delegates outside of the meeting.

Mr. Haskell wanted to know if a similar question had ever been brought before any other like association, and how it had been disposed of. He thought it was a bad plan to establish a precedent for the consideration of all sorts of advertising schemes which manufacturers might choose to bring before the convention. Mr. Root thought the convention should offer draughtsmen all facilities, but should not set a precedent that would lower the dignity of the Association, as it would finally result in flooding the meetings with all sorts of schemes. After a dozen members had asked questions which had been answered a dozen times, and the lowering of the dignity of the association was again ventilated to its fullest extent, Mr. Piack moved to lay the whole matter on the table and by an almost unanimous vote the motion was carried amid great applause. Mr. W. H. Cassack of Nashville, Tenn., then read an interesting paper which was well received. The question of reading the names of applicants about whom the committee had been unable to learn anything also caused

A GREAT DEAL OF DISAPPOINTMENT,

but it was finally decided they should be read, and the following were elected: W. E. Foley, Springfield, Mo.; Ean Terrell, Columbus, Ohio; J. B. Randall, Albuquerque, N. M.; H. S Rowe, Lexington, Ky., and Smith and Forbush, Cincinnati, Ohio.

The President then announced the following gentlemen the committee to examine into the suggestions contained in the President's address: Messrs. Hackey, Sidney Smith and Van Brandt. Mr. Ketchum of Iowa then moved that the chair appoint a committee of seven to nominate the officers for the coming year, the committee to report Friday morning. Carried.

On motion the convention then adjourned until 2 o'clock p. m.

BELLEVILLE.

Telephone Connection With a Suburb—A Fight With a Newspaper Man.

The telephone company began to-day to erect a line to Trenton which will be connected with the general system. The merchants of Trenton have been very desirous of having a line erected, and importuned the managers of the company so persistently that they finally consented. This will be a big advantage to the storekeepers and merchants of Trenton, who will now be enabled to give their orders to Belleville merchants without having to make the trip here.

Mr. John Kloes, the proprietor of a large coal mine a short distance out of West Belleville, and Mr. Swartz, the editor of a German socialistic paper, had an altercation in a West End saloon last evening and were pummeling each other in a lively manner, when friends interfered and separated them. The fight was caused by an article which Swartz published, reflecting on Mr. Kloes. No arrests were made but it is understood that Swartz will swear out a warrant against Kloes for assault with intent to do bodily harm.

The meeting of the Belleville Lyceum last evening was largely attended, and the debates were all interesting, and spiritedly contested.

Toll Inspectors Stoakey, Chenot and Hemmer are now making their quarterly tour of inspection.

The funeral of Mr. Julius Geiss who died Thursday took place this afternoon, the Garfield Lodge K. of P., of which he was a member, being in attendance.

The mission now being given at St. Luke's Church is proving a great success. The church is crowded nightly with devoted Catholics, and Father Damen, S. J., by whom the mission is being conducted, has made for himself any number of friends. Several Protestant ministers were in attendance last evening.

The verdict in the case of Kalbfleisch against Backer and Stern, the bankrupt millers, was in the plaintiff's favor for $347.

A YOUNG GIRL'S SHAME.

Damage Suit of Her Uncle Against a Young Married Man.

Jacob Glaeser, uncle of Mary Glaeser, a young girl who resided in his family and did domestic duty, filed a suit for $5,000 damages this afternoon against Frederick Herkert, a married man. Mr. Glaeser alleges that Mr. Herkert met his niece in Chicago on the 23d of July 1884 and had improper intimacy with her, the result being that she gave birth to a child. Mr. Glaeser claims damages for the loss of his niece's services occasioned by sickness. Ex-Judge Louis Gottschalk appears for the plaintiff.

So Low, No Lower.

There is no longer any doubt that the Fates that rule the weather keep a close eye on the POST-DISPATCH. In last night's issue it was stated that the mercury would fall 40°, and sure enough when Signal Service Observer Korts looked at the thermometer this morning the quicksilver marked 40° as the lowest limit of the night. This amounts to a fall of 24° since the flag was ordered up Tuesday at midnight. In the Northwest it has grown warmer, and the wave has expended its full force in this region, the prediction being vouchsafed that the sun would rise to-morrow with a clearing of the skies.

Will Celebrate.

The eighteenth anniversary of the Methodist Orphans' Home will be held at 7:30 this evening, at the Home, on Laclede avenue. The entertainment last year was enjoyed by a very large congregation of friends of the institution, and it is hoped a still larger number will be present to-night.

CONDUCTORS' WALLETS,
For Time-Tables.
LEVISON & BLYTHE STATIONERY CO.

213 and 215 N. Third Street.

MONEY.

NEW YORK, November 19, 11 A. M.—London quotations were lower this morning and the stock market opened here with less display of strength. First prices were very irregular. During the first hour the market has been very active, feverish and irregular, but with a tendency towards weakness, in which Union Pacific and Jersey Central have been prominent. The Northwestern earnings for the second week of November show an increase of $69,600 and the Oregon Railway and Navigation earnings for the same week an increase of $59,860. At 11 o'clock the market is active and somewhat more steady, with a firm tone.

NEW YORK, November 19.—NOON.—Money is nominal at 2@3 per cent; bar silver 102⅜@⅝. The stock market has been less active, except for a few stocks during the past hour and prices have been strong, notably Pacific Mail, which has gained 1¼ per cent during the past hour and 2¾ since the opening, and Lackawanna, which rose 1¼ per cent in the last hour. At noon the market is active and strong. Threes, 102¾; 4½s, 113¾; 4s, 123⅜; Pacific 6s, of '95, 128¾.

NEW YORK, November 19, 3 P. M.—The stock market has been very active and somewhat feverish throughout the afternoon, but most of the active list made fractional gains. The market closed active and generally strong, at prices slightly higher than last evening.

BOSTON, November 19.—Mexican Centrals 12¾; 7s 50; scrip 91.

New York Stock Quotations.

Corrected daily by Matthews & Whitaker, bankers and brokers, No. 121 N. Third street, St. Louis, Mo.

STOCKS.	Opening.	Highest.	Lowest.	Closing.
Canada Southern	45½	46⅛	45¼	46⅛
Canadian Pacific	53⅝	54	53⅜	54
Central New Jersey	47	47	46⅛	46¼
Central Pacific	47¼	47⅜	47⅛	47⅜
Chic. St. P., M. & O.	43	43⅜	42⅛	43⅜
Chic. St. P., M. & O., pref	103¾	105⅜	103¾	105⅜
Chic. Rt I. & Pac	129	....	....	129
Chic. Bur. & Quincy	137⅜	137⅜	137⅛	137⅜
Chic. Mil. & St. P.	97	98	97¾	97⅜
Chic. & N. W. com	114⅛	114⅞	113⅞	114⅞
Del. Lack. & W.	122¾	123⅜	122	123⅜
Del. & Hudson	99⅜	100⅜	99⅜	100
Denver & Rio Grande	22⅜	22⅜	22⅜	22¼
Erie com	26⅛	27⅜	25⅜	27⅜
Erie, pref	54	54	54	54
Erie 2d Mtg. Bds	87⅞	89⅛	87	89⅛
Houston and Texas	36	....	....	36
Illinois Central	139	....	....	139
Ind., B. & Western	23¼	24¾	23⅛	24⅞
Lake Shore	87⅞	89⅞	87½	89⅜
Louisville & Nashville	50⅝	51⅛	50⅛	51¾
Michigan Central	78	....	....	78
Missouri Pacific	105⅛	105⅞	105	105⅛
Mo. Kan. & Texas	33⅜	35⅛	33¼	35⅜
Manhattan Elevated	119¼	119⅜	118¾	119
New York Central	105⅛	106⅞	105⅜	106⅜
Northern Pacific com	30⅛	31	30⅛	31
do pref	64	64⅜	63⅛	64⅛
Oregon & Transcontinental	34⅜	35⅞	34⅜	35⅞
Oregon Nav. & Trans. Co	104⅛	105	104⅜	105
Ohio & Miss. com	26⅛	26⅜	26¼	26⅞
Pacific Mail	66¼	69	66¼	69
Philadelphia & Reading	24⅛	24¾	23⅞	24¾
Pullman Palace Car	132	132½	135	132½
St. L. & SanF. Com	23⅛	23¾	23¼	23¾
St. L. and San F 1st pref	97⅛	97¾	96	96
St. L & San F 2d pfd	46⅛	48	46¼	47⅛
St. P., M. & Manitoba	107⅛	110	107⅞	109¾
Texas Pacific	22⅛	24⅛	23¼	24¼
Union Pacific	61¾	61¾	61	61⅜
Wabash, St. L. & P.	13⅛	15	13⅛	14⅜
do pref	23	25⅜	22⅞	23⅜
Western U. T. Co	79⅜	80⅜	79¼	80⅜
West Shore Certificates	46⅜	47	46¾	47
English Consols, act	100 3-16	....	....	100 3-16
English Cash	100¼	100 5-16	100¼	100 5-16

COMMERCE.

A CORN DEAL WORKING.

Large Purchases of Year—Wheat Dull and Weaker—Provisions Booming.

Special by Telegraph from Pickering & Co., Chicago, to the POST-DISPATCH:

CHICAGO, November 19, 1 P. M.—Wheat has been dull to day in the absence of any positive news on either side. The demand for May was fair, and Crosby was a large buyer, taking in much of what he has sold during the last three days. Few outside orders were received, although New York bought a good deal of December, and the demand from that city held the market steady at times, when local offerings threatened to break the price down. Receipts at Western points were 295,000 bushels, and the export demand was rather better. Cable news is, however, very discouraging, both as to flour and wheat. The market here closed quiet and easy.

Corn was active for the year, with Lester and McCormick & Kennett again the leading buyers. Their purchases during the last three days have been very heavy, and lead many to suspect a deal in progress. The market closed steady and firm, but at moderate prices.

Provisions were active and higher, with big buying of January and February pork.

Receipts for to-morrow are estimated at 95 cars wheat, 275 cars corn, 120 cars oats.

St. Louis Afternoon Board.

Wheat weak and declined ⅛@⅛c, with free selling. Corn easier. Oats steady. Reported that Minneapolis will send a big block of her wheat to Chicago against sales in that market.

WHEAT—November 95⅛ b. 95¾ a. December 96⅜ to 96¼, closing at 96⅜; January 98⅜ to 98⅛; May $1 07 to 1 06¾, closing at $1 06⅛@¾.

CORN—November 38⅛; year 35⅝@38; January 34⅜ b., May 37⅛@ to 37.

OATS—November 26⅛ b.; December 26⅛ b., year 26⅛ b.; May 30⅛.

CLOSING PRICES 3 P. M.

Reported daily by S. W. COBB & CO., 317 and 319 Chamber of Commerce.

CHICAGO.

	Closing Yesterday.	Highest To-day.	Lowest To-day.	Closing To-day.
WHEAT—				
Dec.	90⅞	90¾	88⅞	90
Jan.	91⅞	91¾@⅜	90⅛	90⅝ a
May	97⅞	97½	96⅛	96⅞
CORN—				
Nov	43⅝	44⅝	43⅝	44⅝
Year	42⅜	43¼	42⅛	42⅞ a
January	38⅞	39	38⅝	38⅞
May	40⅛	40⅛	39⅞	39⅞@40
OATS—				
November	28⅛	28⅝	28⅛	28⅞
December	28⅛	28⅝	28⅛	28⅞ b
May	31⅞	32	31⅞	31⅞
PORK—				
December	$8 85	$9 17½	$9 00	$9 17½
January	9 85	10 27½	10 00	10 17½
February	9 97½	10 40	10 12½	10 30
May	10 35	10 75	10 47½	10 65
LARD—				
December	6.17½	6¼	6.22½	6¼
January	6¼	6⅜	6.30	6.35
February	6.35	6.47½	6⅜	6.42½
March	6.42½	6.55	6.52½	6.52½
SHORT RIBS—				
January	4⅞	5.05	4.95	5.70
February	4.95	5⅛	5.02½	5.10

BALTIMORE—Wheat—December 93¾@94; January 96⅛@⅜; February —. Corn—November —; year 49⅜@⅜; January 48@⅛.

NEW YORK,—Wheat—December 97¾, January 99⅛, February $1 01⅛ b., May 1 06⅛ b. Corn—November 54⅞, December 54⅜, January 51⅞ a., February 50 a., May 48⅜ a. Oats—November 35⅝ b., December 36 a., January 36⅜ a., February 37⅛ b.

TOLEDO—Wheat—November 96 a; December 96⅛; January 97⅜, February 99⅛, May $1 05⅛. Corn—November 44⅜; year 41⅜; January 39⅜; May 40⅞.

DETROIT—Wheat—December 96⅛; January 97⅜; May $1 05⅛.

Stocks of Grain in St. Louis Elevators.

	Wheat.	Corn.	Oats.	Rye.	Barley
To-day	2,680,190	278,630	182,711	12,488	123,424
Yesterday	2,682,315	260,968	173,947	12,518	112,894
	No. 2 Red.	No. 2 Mixed.	No. 2.	No. 1.	
To-day	2,209,812	57,427	142,046	10,676	......
Yesterday	2,210,036	89,782	135,042	10,756	......

On Passage to Europe.

	Nov. 14. 1881.	Nov. 1. 1885.	Nov. 15. 1884.
To the United Kingdom:			
Wheat, qrs	1,600,000	1,550,000	1,800,000
Corn, qrs	250,000	170,000	100,000
To the Continent:			
Wheat, qrs	240,000	280,000	450,000
Corn, qrs	45,000	55,000	50,000

Available Stock of Wheat and Corn.

	Wheat.	Corn.
United States, east of the Rockies	47,057,000	4,111,000
On passage for U. K. and Continent	14,730,000	2,528,000
Total, Nov. 14, 1885	61,78,000	6,639,000
Previous week	61,038,000	6,365,000
Total, November 15, 1884	54,577,000	5,525,000
Total, November 17, 1883	49,383,000	10,909,000
Total, November 17, 1882	40,697,000	5,837,000
Total, November 18, 1881	46,934,000	24,369,000

Grain Inspections.

INTO ELEVATORS — Wheat—5 cars No. 2 red winter; 4 cars No. 4; 9 cars rejected; 1 car no-grade; 1 car No. 3 Mediterranean; 8 cars No. 2 spring; 1 car rejected; total, 29 cars. Corn—65 cars No. 2 mixed; 44 cars rejected; 5 cars no-grade; 16 cars new; 6 cars No. 2 white mixed; 5 cars rejected; total, 141 cars. Oats—13 cars No. 2; 4 cars rejected; total, 17 cars. Rye—1 car No. 2; 1 car rejected; total, 2 cars. Total in, 189 cars.

OUT OF ELEVATORS—Wheat—5 cars No. 4 winter; 1 car rejected; total, 6 cars. Corn—35,000 bu No. 2 mixed; 12 cars rejected; 1 car no-grade; total, 13 cars and 35,000 bu. Rye—2 cars No. 2. Total out, 21 cars and 35,000 bu.

Movements of Wheat and Corn To-Day.

	Receipts Wheat.	Receipts Corn.	Shipments Wheat.	Shipments Corn.
St. Louis	20,374	77,470	......	30,282
Chicago	54,350	105,876	14,615	62,206
Milwaukee	25,080	3,840	930	......
Baltimore	14,149	34,182	......	......

Toledo	28,734	7,152	4,780	4,500
New York	215,000	218,806	......	8,332
Detroit	27,538	......	496	......
Kansas City	......	......	......	......
Duluth	......	......	......	......
Minneapolis	......	......	......	......

CHICAGO INSPECTIONS—93 cars spring wheat, 17 cars winter wheat, 253 cars corn, 100 cars oats, 11 cars rye, 63 cars barley.

Commercial Notes.

New York millers are taking advantage of the closing down of their Western rivals, and are preparing to manufacture largely. They yesterday bought 325,000 bushels wheat at $1 04⅛ to $1 05. Choice flour in New York is quoted at $5 25@5 50, while in St. Louis it is only worth $3 80@3 90. As cash No. 2 wheat sold yesterday only 8¼@9c below the figures paid by the New York millers, it will be seen that this market cannot anywhere near compete with its Eastern rival.—Numerous pointers are out to buy cotton, all going to show the early approach of a heavy demand and higher prices. According to this, based upon information from parties on the spot, the condition of the crop is anything but satisfactory. It is not disputed that the yield will be a heavy one, but the quality is said to be poor, the cotton in many localities being badly spotted, and the general crop showing but little good cotton. Numerous short contracts throughout the South, extending up to January for cotton "free on board" are reported to be outstanding, all of which is for good cotton, and as the quantity and the quality of this grade is limited higher prices must follow. Besides this, there is, according to the bulls, a very big short interest in which numerous Wall street concerns, notably Mr. Woerishoffer, are included. Up to this time it has not appeared, despite the persistency with which that rumor has been circulated, that the shrewd Exchange place operator, or any of his colleagues, has been made to suffer serious loss. The political complications abroad have had, so far, no depressing effect upon the market.—The straight tip is given to buy pork for January in Chicago. Armour is said to be long, besides the same men who run the November corn deal and who have worked wheat so successfully. Twelve, and perhaps $13, is predicted.—Tom Dunnaway one of R. Cleary & Co.'s traveling men, says that large receipts of corn will arrive next month, as farmers are feverish and only too willing to sell. They have been taking advantage of the late favorable weather to get their corn in from the fields, which accounts for the present moderate receipts.—The pork board has a Mascot as well as the wheat board, for whenever E. Welles tackles the key of the Chicago provision board the market at once advances. A petition will be presented to the Western Union manager asking that Welles be retained at the provision board all the time. Mr. McEnnis is moving in the matter.—R. B. Hubbard wired Henry Towne, Chicago: "Can Jones and others dam the Mississippi? No, they cannot. Can they dam wheat? Yes, they can and probably will. Carrying charges will beat the best man living." In reply Towne telegraphed: "The Mississippi is a rivulet compared with the volume of short wheat in this market. It will dam itself up very soon and the shorts will d—n their bad luck."—The amount of wheat en passage to Europe has increased 480,000 bus mainly in that going to the United Kingdom, which, considering the large imports last week, is astonishing, and shows how other countries are shipping wheat; the amount of corn increased 600,000 bus.—Corn is still inspecting wonderfully well, considering that it is only November. Out of 75 cars new corn received at the St. Louis elevator 65 cars graded No. 2 and the balance new mixed. This is what is known as San Francisco corn, and comes over the road from Southern Kansas. There is said to be 500 cars of it bought to come here. If the cold wave stays with us it is expected that all this Kansas corn will grade next week.—The secretary of the New York Produce Exchange informs Secretary Morgan that on and after November 21 next the visible supply made up in New York will contain the stock of Minneapolis and St. Paul.——A very large sale of lard was made to-day, W. P. Howard selling Joe Baumgartner 1,500 tcs prime steam at 6⅛. This will be shipped East.—The old story "Hutch buying," was sprung on the wheat shorts again to-day and started them to buying.

St. Louis Markets.

FORENOON SESSION, CLOSING 1 P. M.

Wheat is as hard to call the turn on as ever, and its mysterious ups and downs are fast reducing speculation to an extremely limited scale. That the legitimate situation favors the bears is generally conceded, but that speculative manipulation in Chicago can do what it pleases with the market is only too true, as the bears know to their cost. So often have they been whipsawed of late that it is difficult to prevail upon them to sell, which, of course, tends to check trading greatly. This morning the cables were dull on the markets and had nothing new on the Servian-Bulgarian war, the amount of wheat on passage to Europe showed 480,000 bu. increase, which was entirely unexpected to the trade, receipts at seven different markets were 280,000 bu. and shipments 30,000 bu and Chicago and New York were lower. Yet, with all this, prices did not decline much and there was no free selling. Late in the session, too, there was a partial recovery and the close was firm, though ⅛@¼c below yesterday's close. November sold at 95¾ December at 97 to 96⅛, closing at 96¾; January at 98⅝@¾ to 98⅞; May at $1 07⅛@¼ to $1 06⅝@¾, opening at $1 07 and closing at $1 06⅞; cash grades were dull and nominal, none selling and little inquiry for them. Sample lots were also dull and about 1c lower. No. 2 red 95⅛ bid regular; 95¾ for E.; No. 3 red 90 bid this side, 91 for E.; No. 4, 75 bid this side; rejected ——.

Corn declined and was weaker all through. The excellent manner in which the new crop is grading emboldens the shorts and the crowd is not so much afraid to sell, especially as they see the principal receivers selling steadily against actual corn to come in. Other markets were weaker, too. November held up the best selling at 38⅛ to 38⅝@⅛, while the others declined ⅛@⅛c. Year sold at 35¾, January at 35 to 34⅞ and May at 37⅛ to 37. Cash grades were easier, but the demand continued active. No. 2 sold readily for export, and Eastern and Southern shippers bought the balance. No. 2 mixed 39⅛ regular, 39¾@40 E. side; No. 2 white mixed 39⅛ regular; rejected do 35⅛ in C., 35¾ bid E. side; new do ——; new-mixed 36 in M., 38⅛ bid E. side; rejected 35 this and 36@35¾ E. side; no-grade 30 E. side, 29⅛ bid this side.

Oats—The future market was weaker and very dull, May selling at 31 to 30⅞, with no such demand for it as during the past few days. November, December and year were salable at 26¾, but none offered. Cash grades were still in small supply, and the order trade bought all offered at full up prices. No. 2 26⅛ E. side, 26¾ bid for E., 27 for St. L. and M.; rejected 26 regular, 26⅛ in M.

Rye was firm, higher and wanted for shipment. No. 2 selling at 59⅛ for regular and rejected at 56⅛ for regular and 57⅛ for St. L.

Barley was dull, as brewers had well supplied their wants by their recent large purchases. Quotations are as follows: Rejected 35@40, No. 3, 45@50, prime 55@60, choice 65@70, fancy 75@80, Canada $1@1 91 for No. 2, $1 09@1 10 for No. 1.

Flour—The flour market to-day was in an exceedingly discouraging condition. The demand was light, there being some Southern demand for choice and a small local inquiry, but values were weak and depressed and sales were made most generally at what buyers were disposed to offer. We quote xx $2 95@3 10; xxx $3 20@3 30; family, $3 40@3 50; choice $3 80@3 90; fancy $4 35@4 45; extra do including favorite brands, $4 65@4 75; patent $5 00@5 25. These prices are for lots on arrival at depot and levee; order lots higher.

Buckwheat Flour—Jobbing: Western $6; Eastern $6 50.

Cornmeal—Dull at $1 90@1 95 on city orders delivered. Pearlmeal and grits nominal at $2 75@3 00.

Rye Flour—Quiet at $3 75@3 80.

Bran in demand at an advance. Sacked sold at 64@65 E. track and 65 f. o. b. this side and at mill; bulk 52 at country point.

Hay was unchanged, the demand calling for choice and fancy, which was rather scarce and consequently firm; lower qualities were dull. Market rates were: This side—Prairie $7 50@8 75 for prime to fancy; mixed $9@10 50; timothy $11 to $14 50 for prime to fancy. East track stock sells about 50c@$1 per ton below the above rates.

Provisions were even stronger than on yesterday, higher prices were paid and sellers had little trouble in getting the figures they asked for. For lard there was an active shipping demand on Eastern account and a trade in 1,500 tcs prime steam was consummated at 6⅛. Sellers of pork asked $9 50 for new standard and $10 25 for heavy new, but sold none, as buyers had not made up their minds to go that high, and old standard sold at $8 75. Boxed dry salt longs sold at 4.90, c'ribs at 5.05@5.15, and shorts at 5.30; loose 20-day f. o. b. on telegraph orders—Shoulders 3.60, longs 4.90, c'ribs 5 and shorts 5.15. Packed bacon shoulders sold at 3⅞, longs at 5⅜, c'ribs at 5.77½, and shorts at 6; loose longs at 5.60. Country lard 5⅛@5⅜. City hams 9@10½. Breakfast bacon 7⅛@9. Beef—Family $10@13 ₱ brl, according to brand; on orders higher, $6@7 per ½-brl; dried 10@11; selected 12⅛ per lb. smoked tongues $5@5 50 per doz. Tallow—Prime in oil barrels, 4⅞; choice do 5; No. 2 in do 4⅛@4⅛; in irregular packages ⅛c less; tallow grease 4. Grease—Brown and yellow 3@4¼; white 4½@4⅝. Salt—Domestic $1 05@1 10 per brl, as in size of lot; ground alum $1 10 per sack—small way higher.

Whisky—Steady at $1 10; sales 85 brls. Cincinnati steady at $1 09. Chicago $1 15. Peoria firm at $1 09.

Lead holds firm and sells readily to local corroders. To-day 100 tons refined sold spot at $4 delivered and 150 tons do for December at $4. Chemical hard was also worth $4, as it was scarce.

Cotton.

Speculative markets to-day opened steady at a small advance, but shortly after a more bearish feeling was developed and values gradually declined, and before the close the slight advance which marked the opening was entirely lost. The tone was generally steady at the decline, and trading was fair. A good business was done in Liverpool spots at hardening rates, and all other markets were steady, but quiet and unchanged. Locally business was small on account of the dark, heavy weather, the light not being sufficient for buyers to examine samples. Sales were 1,525 bales at firmer rates.

LOCAL SPOT QUOTATIONS—Low ordinary 7 1-16; ordinary 7¾; good ordinary 8¼; low middling 8 9-16; middling 9; good middling 9⅜; middling fair 10; stained and tinged not quoted.

RECEIPTS, SHIPMENTS AND STOCKS.—Gross receipts today 4,933 bales, against 2,404 last year; since September, 1885, 192,083 bales, against 107,613 same time last year; shipments to-day 2,782 bales, against 2,151 bales last year; since September 1 1885, 135,826 bales, against 81,128 bales same time last year; stocks in compresses and warehouses today 57,366 bales, against 27,930 bales.

NET RECEIPTS, EXPORTS AND STOCKS:—Net receipts at United States ports for 6 days 223,997 bales, against 188,315 last week and 195,211 the same time last year; exports 163,540 bales, against 187,318 same time last year; stock 781,489 bales against 782,650 last year; net receipts since September 1, 2,118,938 bales.

CLOSING PRICES—3 P. M.

LIVERPOOL—Uplands 5 3-16d; Orleans 5 7-16d; sales 12,000 bales. Futures closed quiet. November and December 5 7-64d; December and January 5 7-64d; January and February 5 8-64d; February and March 5 11-64d; March and April 5 15-64d; April and May 5 18-64d; May and June 5 21-64d; June and July 5 25-64d.

NEW YORK—Futures closed dull. November 9.35; December 9.41; January 9.52; February 9.64; March 9.75; April 9.87; May 9.98; June 10.09; July 10.18; August 10.26. Sales: 67,400 bales.

NEW ORLEANS—Futures at 12:10 p. m. barely steady; November ——, December 8.88, January 9.02, February 9.17, March 9.32, April 9.46, May 9.60, June 9.76, July 9.87, August 9.92. Sales —— bales.

Country Produce.

APPLES—Good varieties in good demand and firm, as they were scarce, but common dull. Geneting $1@1 40; Romanite $1 15@1 40; winesap $1 25@1 60; Pennock and Baldwin $1 50@175; Ben Davis $1 50@2 00; Willow Twig $1 65@1 85; Jonathan and Roman Beauty $1 75@2.

DRIED FRUIT—Dull. Apples—Common sundried 1¾@2; good to primequarters 2⅛@2⅜c; choice bright quarters 2⅛@2⅝; peelings and cores 1@1⅛c; common to good evaporated 4½@6c, prime to fancy 6⅛@7c. Peaches—Sundried quarters and mixed 2⅛@3c, good to choice new bright halves 3⅛@3⅝c. Evaporated: Unpeeled—Prime 7c; choice 8@9c; fancy 10@11c; peeled, prime, 9c, choice 10@12c; fancy 15c. Blackberries 8@8½c.

VEGETABLES—Potatoes in light supply and fair demand at 40@41 for Bottom Rose and Ohio, 45@48 for Peerless and 47½@50 for Northern per bu. Onions quiet and unchanged at 60@65 for yellow and 65@70 for red per bu, $1 70@1 85 per brl for red.

BUTTER—Receipts 57,400 lbs. Limited local demand for small lots choice and fancy; low and medium about unsalable. We quote: Creamery—Choice at 25, and a shade more to selections in a small way; fair to good 20@24c. Dairy—Choice and fancy 19@20c; selections in a small way a shade more; fair to good 15@18c; common 8@12c; grease 4@5. Country store packed at 4@7c for common and 8@11 for choice. Roll—Near-by 11@13c for choice; Northern 14@15c for choice.

CHEESE—Wisconsin full cream 9⅛@10¼; part skims 6⅛@8; Ohio cream 8@9; Young America 10@11.

EGGS—Receipts 401 pkgs. Higher at 18½@19c for guaranteed fresh; inferior cull at much less.

LIVE POULTRY—Supply of chickens more liberal, but demand no better, and a dull and weak market prevailed. Turkeys slow, while ducks were fair sale; geese dull and neglected. We quote: Mixed old and young chickens sold at $1 75@2 00 for common, to $2 25@2 50 for choice and fancy. Old chickens—Cocks $1 50; mixed(cocks and hens) $2@2 25, hens $2 35@2 50; springs—Small and scrubby $1 25@1 50, medium sized $1 75@2 00, choice and fancy large $2 25@2 50. Turkeys 7@8c per lb; ducks $2@3; geese $4@5.

DRESSED POULTRY—The change to cooler weather was favorable for handling of dressed stock, but there was a dull and dragging market. Offerings and demand small. We quote: Turkeys—Thin and rough 9@10c per lb, and choice at 11c; undrawn, with heads and legs on at 8c. Chickens at $1 50@2 for small to good sized, and $2 25@2 50 for choice large. Ducks $2 50@3 00; geese $4 00@6 per dozen.

GAME—Arrivals were large, and some in bad order. The demand good all round and prices unchanged. Sales ranged (selected stock only): Large quail $1 50, no quotable value for small; grouse $3 75@4. Ducks—Mixed $1 25; teal $1 50, mallard $1 75; Minnesota pheasant $3; Illinois and Missouri $4; venison saddles 8@10c per lb; deer carcasses 4@5c; bear saddles 15c; rabbits $1 85@1 40; jack rabbits $2 50; squirrel 60@75c; wild turkeys 7@8c per lb.; woodcock $3; snipe 15c; golden plover $1; opossum 5@10c each.

VEALS—Quiet. Small fat 7@7½c, rough and thin 5@6c and heretics 3@4c per lb.

LAMBS—Large fat $2 25@2 50; small and poor $1@1 50 per head.

GRASS SEEDS—Clover in small supply and held as high as $5 35, and sales made at $5 10@5 35. Timothy steady at $1 50@1 65. Red-top 35@45c. Hempseed in demand and a sale of 270 sks at 97c. German millet 40@60c.

FLAXSEED—Receipts 5,000 bu; steady; the best bid $1 12, and late sales at this.

CASTOR BEANS—Prime seed firm at $1 70; No. 2 worth $1 65.

Wool, Hides, Etc.

WOOL—Receipts, 2,321 lbs. Quiet and steady. We quote spot cash:

MISSOURI, ILLINOIS, ARKANSAS, &c.

Tubwashed—Choice	33	@34
Fair	30	@32
Low, dingy or coarse	26	@29
Unwashed—Choice medium clothing and combing	24	
Fair medium clothing and combing	21	@23
Low or coarse	17	@20
Fine—Choice, light	22	@22½
Fine—Heavy	17	@20
Hard burry, cotted and chaffy	14	@14½
Slightly do do 2@5c off; untied or broken fleeces 1@3c less.		

KANSAS, NEBRASKA, IOWA, &C.

Unwashed—Choice light bright medium	22	
Fair to good medium	19	@21
Brashy or earthy medium	16	@18
Carpet stock or low	12	@16
Fine—Choice light bright	20	
Fine—Heavy or earthy	12	@18

TEXAS, SOUTHWEST ARKANSAS, &C.

Spring clip—Choice light fine, 12 months' growth	23	@23½
Choice light medium, 12 months' growth	22	@23
Choice light medium, 6 to 8 months' growth	19	@21
Choice light fine, 6 to 8 months' growth	18	@20
Sandy or burry 2@5c less. Hard burry	10	@14
Short and sandy Western	12	@16
Carpet stock and low	12	@16

For new sks 20c is allowed and for old 10c—tare 3½ lbs.

HIDES—Steady. We quote Green salted at 9¾; damaged 8⅛c; bulls or stags 6c; green (uncured) 8c; do do damaged 6½c; glue stock 3c; dry flint No. 1 18c; No. 2 15c; bulls or stags 10½c; dry salted 12c; damaged 10c; glue stock 6c. Hides under 10 lbs classed as damaged.

FEATHERS—Easy. We quote, Prime live geese at 46c in large sks and 47c in small; unripe, quilly, etc., 30 to 40c; mixed 10 to 30c; tare 3 and 10 per cent.

DEER SKINS—Steady; prime No. 1 at 18c; No. 2 13c.

SHEEP PELTS—Green salted 50@75c; dry 25@60; shearlings: dry 10@25.

BEESWAX—Steady at 22c for choice.

FURS—Receipts small as yet, and of poor quality. Following will be about the ruling price for the first month's collection. The full-furred skins of mid winter will probably bring more. Scabs are worthless, and summer catch nearly so. Inside prices for Southern and outside for Western.

	No. 1.	No. 2.	No. 3.	No. 4.
Raccoon	40@ 50	30@ 35	15@ 20	5@ 10
Mink	20@ 80	15@ 20	10@ 12½	3@ 5
Otter	4 50@5 00	3 00@3 50	1 00@1 50	25@ 50
Beaver	3 50@4 00	2 00@2 50	1 00@1 50	25@ 50
Skunk	50@ 60	35@ 40	20@ 25	5@ 10
Fox—Gray	50@ 60	35@ 40	20@ 25	10@ 15
" Red	60@ 70	40@ 50	20@ 25	10@ 15
Bear	7 00@8 00	4 00@5 00	1 50@2 00	50@1 00
Wolf—Timber	2 00@2 50	1 00@1 50	60@ 75	25@ 50
" Prairie	80@1 00	50@ 65	30@ 40	10@ 15
Badger	50@ 60	30@ 40	20@ 25	5@ 10
Wild Cat	10@25	Opossum		5@10
House Cat	10	Muskrat, fall		3@ 6
Civet Cat	10	do winter		6@10

LIVE STOCK.

	Cattle.	Hogs.	Sheep.	Horses and Mules.
Receipts	1,136	7,417	1,520	66
Shipments	339	3,431	846	21

CATTLE—The offerings this morning were moderate and in some respects larger than required. At least the slow way in which buyers took hold would leave that impression. For a wonder there was a scarcity of common cattle, and a large share of the receipts were better than the majority of the buyers wanted, one bunch of fine, fat, heavy natives being so superior to anything that has been offered here for a long time, that the holders had doubts about even getting a bid on them. The dressed beef demand was very good, and several lots of tarrish natives were taken by them, which relieved the market materially. Cows and heifers were wanted and sold to W. at side dealers at yesterday's rates, there being more competition for such as these than for any other class of cattle. We quote:

RULING QUOTATIONS—Exporters $5 00@5 25; for good to heavy steers $4 8@4 90; light to fair steers $4 35@4 75; common to medium native steers $3 25@4 00; Southwest steers $3 00@4 12½; grass Texans $2 50@3 65; native cows and heifers, common to choice, $2 50@3 50; scalawags of any kind $1 65@2 25; milch cows and calves $20 00@40 00; veal calves $8 00@11 00.

REPRESENTATIVE SALES.
National Stock Yards.
Yesterday's Late Sales.

No.	Description.	Av.	Price
17	native steers	1,245	$4 85
20	native steers	1,230	4 35
20	native cows	1,043	3 40
23	native cows	1,166	3 15
19	native cows and heifers	943	3 75
27	native cows and heifers	985	3 55
19	native cows and heifers	1,063	2 75
18	Southwest steers	1,001	3 55
14	Southwest cows and heifers	795	2 75
44	Indian steers	931	3 35
24	Indian cows	874	2 70
50	Indian cows	855	$2 57½

This Morning's Sales.

No.	Description.	Av.	Price.
17	native steers	1,214	$4 50
20	native steers	1,178	4 10
12	native cows	1,236	3 12½
24	native steers	897	3 60
12	native cows	957	3 12½
27	Indian butchers	918	3 20
20	Texas cows	804	2 25
13	native cows	729	2 50

Union Stock Yards.
Daily report of sales of cattle.

No.	Description	Av.	Price.
13	Native stockers	875	$2 90
12	Native stockers	982	3 35
29	Native stockers	862	3 25
11	Native steers	1,166	4 25
15	Native steers	1,042	4 30
13	Native cows	1,123	3 05
16	Native cows and heifers	947	3 25
10	Southwest steers	926	3 50
17	Southwest cows and heifers	913	3 00
16	Common Southwest stockers	587	3 00
17	Stock yearlings	791	3 25
13	Common Southwest mixed	841	2 75
16	Indian mixed	867	3 15
20	Common Southwest steers	736	2 87½
24	Common Southwest steers	827	3 05
20	Common Southwest steers	764	3 00
27	Common Southwest steers	859	2 90
18	Native stockers	980	3 50
23	Native cows and heifers	910	3 65
25	Southwest steers	915	3 40
15	Native cows	1,100	3 05

18 Good native cows and calves $44 per head.
15 Fair native cows and calves $37 per head.
17 Southwest calves $14 per head.
611 retail from $2 25 to $4 50.

HOGS—The new country shippers who had hogs on the market this morning were playing in great luck, as prices were higher than they have been for weeks and probably as near to as they will be at any time this season. The receipts were the smallest of the week and buyers were so anxious to secure hogs that holders found no trouble in getting almost any price they asked. They were satisfied at obtaining a strong 10c advance and found quick sale for all that were offered at this advance. Packers were the most eager buyers and all of the heavies went to them at $3 80@3 80, quite a fair proportion of the sales bringing the top figure. Speculators were also heavy buyers of mixed hogs, and being the first in the market they had the supply almost under control before other buyers got to work. Their purchases ranged from $3 50@3 70 in the extreme. Shippers and butchers were both in small attendance and sales to them were rather light at $3 45@3 50 to the former and $3 70@3 75 to the latter.

REPRESENTATIVE SALES.
National Yards.

No.	Av.	Price.	No.	Av.	Price.
55	258	$3 80	50	171	$3 50
54	310	3 80	66	232	3 70
77	276	3 80	11	254	3 70
78	268	3 80	50	291	3 75
60	286	3 80	60	259	3 75
334	250	3 65	42	265	3 60
58	277	3 80	65	274	3 70
77	188	3 50	81	201	3 60
79	216	3 65	72	269	3 65
83	258	3 65	62	222	3 60
77	268	3 65	56	244	3 70
53	265	3 75	98	289	3 70
86	172	3 60	85	270	3 70
71	219	3 60	44	255	3 70
59	213	3 55	70	210	3 65
63	250	3 70	78	297	3 75
116	280	3 75	67	173	3 50
59	270	3 50	64	197	3 50
67	133	3 65	12	179	3 50

Union Stock Yards.
Daily Live Stock Report of Sales of Hogs.

No.	Av.	Price.	No.	Av.	Price.
67	239	$3 55	51	238	$3 55
54	243	3 50	51	205	3 40
69	209	3 65	63	254	3 53
48	278	3 55	24	241	3 55
45	229	3 50	27	259	3 55
45	257	3 60	35	309	3 45
45	251	3 65	84	229	3 50
15	330	3 75	14	313	3 55
58	246	3 50	43	281	3 55
43	212	3 50	71	199	3 50
83	286	3 70	76	183	3 45
40	250	3 50	69	227	3 45
56	200	3 45	49	231	3 55
25	240	3 75	19	288	3 70
52	241	3 60	83	250	3 60
95	215	3 45	57	232	3 60
71	211	3 50	62	225	3 50
62	241	3 60	83	188	3 45

SHEEP—Firm, with a good demand and steady prices but supply small.

Union Stock Yards.
Daily Live Stock Report of Sale of Sheep.

No.	Av.	Price	No.	Av.	Price.
92	108	$3 00	100	106	$3 00
139	71	2 15	12	98	2 75
44	98	2 35	305	94	2 75
24	87	3 00	36	108	3 50

Horses and Mules.

HORSES—Heavy draught, extra, $125 to $165; heavy draught, good, $110 to $125; saddlers, $100 to $140; drivers, extra, $130 to $160; drivers, good, $80 to $110; Southern horses, $65 to $90; plugs, $15 to $40.

MULES—14 hands, 4 to 7 years old, $80@85; 14½ hands, 4 to 7 years old, $100 to $110; 15 hands, 4 to 7 years old, $110 to $120; 15½ hands, 4 to 7 years old, extra, $125 to $145; 16 to 16½ hands, 4 to 7 years old, extra, $150 to $170.

Live Stock Markets by Telegraph.

KANSAS CITY, MO., November 19.—Receipts—Cattle 2,704; offerings principally for feeders, for which the market is steady. Receipts—Hogs 11,249; excited and higher; choice heavy $3 50@3 60; good packers $3 35 to 3 45.

CHICAGO, November 19.—Cattle—Receipts 5,400; stronger; shipping $3 30@5 50; stockers $2 40@3 90. Hogs—Receipts 8,000; active and strong; light $3 20@3 70; heavy packing and shipping $3 70@3 95. Sheep—Receipts 4,000; common to good $2@3 40.

MARKETS BY TELEGRAPH.

NEW YORK, November 19.—Wheat unsettled and ¼@⅜ lower, with less doing. Receipts 215,000 bu; sales 130,000 bu. No. 2 red December 97¼@97⅜; 368,000 bu do January 99⅜@$1 00⅛; 184,000 bu. do February $1 01⅛@1 01⅞; 96,000 bu do May $1 06⅝@1 07⅛. Corn a shade lower and moderately active; mixed Western spot 50@55¼; futures 48⅛@55; receipts 218,806 bu; sales 880,000 bu. Oats a shade higher; Western 33@41; receipts 57,250 bu; sales 40,000 bu. Beef dull and unchanged; new extra mess $10. Pork, firm; new mess $9 75@10. Lard higher and firm; steam rendered 6.55. Butter quiet and weak; Western 8@25. Sugar steady; crushed 7@7¼; granulated 6⅛ powdered 6⅛@7. Molasses steady. Eggs—Western fresh 24@26. Spirits turpentine steady at 37.

NEW ORLEANS, November 19.—Flour quiet; extra fancy $5 05@5 10; fancy $4 75; choice $4 60. Cornmeal dull and easy at $2. Corn—Receipts and stock light in few hands held; mixed yellow and white 51@52. Oats firmly held; No. 2 at 35. Bran—Quiet at 82½@85. Hay—Steady and firm at $16 50@17 50; prime $14@16. Provisions—Quiet and steady. Pork at $9 75. Cut meats and shoulders 4.05; L. c. and c. r. 5¼; bacon 3½ to 5⅞@6; L. c. at 5⅜@5⅞. Hams—Choice sugar cured 10@10¼. Lard—Refined tcs 6⅛; packers tcs 6⅛. Whisky—Nominal. Exchange on New York 100 discount; sight nominal. Cotton—Spot quiet at 8 15-16; net receipts 9,193 bales; gross receipts 9,831 bales.

BALTIMORE, MD., November 19.—Wheat—Western steady and dull; No. 2 winter red spot 92; November 91; December 93⅜@94; January 96⅛; February 9⅞@98⅛. Corn—Western firm and active; mixed spot 51@53; year 49⅛@49¾; January 48@48⅛; February 47⅜@48⅜. Oats very firm; Western white 33@36; mixed 32@33. Provisions steady and quiet. Mess pork $10 25. Lard—Refined 7⅛. Eggs firm; 24@25. Other articles unchanged. Petroleum firm. Coffee easier; Rio cargoes, ordinary to fair, ⅛@8⅛. Receipts: Flour; 810 brls; wheat 14,000 bu. corn 84,000; oats 2,000; rye 1,800. Shipments: Flour 754 brls.

KANSAS CITY, November 19.—The Daily Indicator reports: Wheat—Receipts 5,942 bu; shipments 3,500 bu; in store 891,321 bu; market lower; No. 2 red cash sales at 74; December 75⅛ bid, 76 asked; January 78 bid, 78½ asked; May 87 bid, 87¾ asked. No. 2 soft cash no bids, 88 asked. Corn—Receipts 11,852 bu; shipments 11,064 bu; in store 84,306 bu; market quiet; No. 2 cash 30¾ bid, 31⅛ asked; the year 28 bid, 29⅛ asked; May 30 bid, 31 asked. No. 2 white cash nominal. Oats—No. 2 cash 24 asked. Rye—No. 2 cash 51 asked. Eggs and butter unchanged. Hay—Fancy small baled $7.

CHICAGO, November 19, 11 A. M.—Wheat opened this morning ¼ lower at 90⅛ for December, later weakened ⅛@⅛, recovered slightly, and is now quoted at 90⅛ for December; 89⅞ for January, 97 for May. Corn opened a shade better and ruled steady at 42⅛ for December; 42⅜ year; 38⅞ January. Oats a shade off. 28⅛ November; 28⅛ December; 31⅛ May. Pork very strong and 25@30c higher at $10 10 for January; $10 22½ for February. Lard firm and 10 higher at 6.22½ for January; 6.42½ for February.

1 P. M.—Wheat ruled easy the entire session, and closed ⅛@¼ below yesterday: 91 November, 90⅛ December, 91⅛ January, 97⅛ May. Corn ruled quiet and steady closing ⅛@⅜ higher than yesterday: 44⅝ nominal November; 4⅛ December; 42⅜ year, 39 January 40 May. Oats steady and firm, ⅛@¼ better; 28⅜ November; 28⅛ December; 31⅛ May. Rye firm, 61⅛. Barley steady, 67. Flaxseed firm, $1 14⅛. Pork active, very firm, closing 35@37½ higher than yesterday: $9 2½ November; $9 22½ December; $10 22½ January; $10 35 February. Lard strong and steady, 7½@10 higher; $6 25 November; $6 25 December; $6 35 January; $6 42½ February. Whisky $1 15.

CINCINNATI, November 19.—Flour stronger; family $4 10@4 35; fancy $4 65@4 85. Wheat firm; No. 2 red 95@97. Corn strong and higher; No. 2 mixed 47. Oats firm; No. 2 mixed 29½. Rye steady; No. 2, 65. Barley firm and unchanged, extra No. 3 spring 58@60. Pork firmer at $10. Lard in good demand at 6.15. Bulk meats stronger, short ribs 5.10; shoulders ——. Bacon firmer and unchanged. Whisky steady at $1 09; sales of 1,113 barrels of finished goods on basis of $1 09.

TOLEDO, OHIO, November 19.—Wheat quiet; cash 96 bid; November 96⅛ asked; December 96⅛ asked; January 98; February 99⅛; May $1 04. Corn inactive, cash 46; November nominal; year 41⅛; January 39⅛; May 40⅛. Oats firm; cash 29 bid; May 38⅛. Clover seed strong; cash or November $5 60; December $5 65; January $5 72½; February $5 bid.

MILWAUKEE, WIS., November 19.—Wheat steady; cash 90, December 90⅛, May 97⅛; receipts 25,060 bu; shipments 930. Corn steady; No. 2, 44⅛. Oats steady; No. 2, 28⅛. Rye nominal; No. 1, 62⅛. Barley steady; No. 1 54⅛; receipts 47,875 bu; shipments 46,100 bu.

DETROIT, MICH., November 19.—Wheat weaker; No. 1 white 93⅛ asked cash 93⅛ asked December; $1 02 May, No. 2 red 96⅛ cash and December; 97⅛ January; $1 03⅛ May; receipts 27,500 bu. Corn 46. Oats—No. 2 white 33⅛; No. 2 31.

Oil and Petroleum.

PITTSBURG, PA., November 19.—Petroleum was dull and there was not much doing. The market opened at $1 07⅜ and declined to $1 07⅛, but later advanced to $1 08⅛, and at 1 o'clock this afternoon was steady at $1 07⅜.

Foreign.

LIVERPOOL, November 19.—Wheat and corn arrived steady. Wheat to arrive firm; corn to arrive firmer. Wheat quiet, but steady; not much doing; supply good. No. 2 spring 7s 2d@7s 4d; red winter 7s 2d@7s 4d; No. 1 California 7s 3d@7s 5d; No. 2 do 7s@7s 2d. Mixed Western steady with a fair demand at 4s 7d. Demand from United Kingdom and Continent, not much doing in wheat and fair for corn.

LIVERPOOL, November 19, 2:30 P. M.—CLOSE—Pork is in poor demand; prime mess Eastern 50s; do Western 40s. Lard is in fair demand; spot, November, December and January steady at 32s 9d. Wheat is in poor demand; No. 2 winter and spring 7s 3d, steady. Flour is in poor demand at 8s 6d, steady. Corn is in fair demand; spot at 4s 7d; November at 4s 6½d; December 4s 7d; January at 4s 1½d.

LONDON, November 19.—12:30 P. M.—Consols opened at 100 3-16 for money and 100¼ for the account.

4 P. M.—Consols closed at 100 3-16 for money, and 100 5-16 for the account.

Local Weather Report.

ST. LOUIS, MO. November 19, 1885.

Local Time.	Ther.	Wind. Dir.	Wind. Vel.	Weather.
1:59 a. m.	40.2	W	18	Cloudy.
5:59 a. m.	42.7	NW	19	Cloudy.
9:59 a. m.	44.0	N	18	Cloudy.
1:59 p. m.	43.9	N	9	Cloudy.

Maximum temperature, 43.9.
Minimum temperature, 43.0.
River stage, 10.8 ft.; no change.

G. A. WEBER,
Corporal Sig. Corps, U. S. A.

ST. LOUIS, MO., November 17.

STATIONS.	Above low Beach-Mark.	Fall.	Rise.
St. Louis	10.8 ft.	... in.	... ..
Hermann, Mo.	6.8 ft.	0.1 in.	... ..
Peoria, Ill.	11.3 ft.	0.1 in.	... ..
Warsaw, Ill.	5.3 ft.	0.5 in.	... ..
Kansas City	5.0 ft.	0.3 ft.	... ..

Indications.

WASHINGTON, D. C., November 19.—For the West Gulf States—Fair weather; slowly rising temperature in the northern portion; slightly colder in the southern portion; variable winds. For the Ohio Valley and Tennessee—Fair weather; colder in the eastern portion; stationary; followed by slightly rising temperature in the western portion, northerly winds becoming variable. For the Lower Lake Region—Colder, clearing weather; northerly winds becoming variable; rising followed in western portion by falling barometer. For the Upper Lake Region—Fair weather, followed in the northwest portion by local rains or snows; slowly rising temperature; variable winds generally shifting to southerly. For the Upper Mississippi Valley—Slightly warmer, fair weather; variable winds generally shifting to southerly. For the Missouri Valley—Warmer, fair weather; winds generally southerly. There will be no decided change in the rivers.

River Telegrams.

LOUISVILLE, KY., November 19.—NOON.—The river is falling with 6 feet 10 inches in canal and 4 feet 8 inches on falls. Business good. Weather colder and cloudy. Buckeye State left for Memphis at noon. The John Gilbert arrived from the Tennessee. W. H. Cherry departs for Nashville. H. DeBus and Pless and tows up.

CAIRO, ILL., November 19.—Arrived: Belle of Memphis, Vicksburg, 3 a. m. Departed: Vicksburg, St. Louis, 5 a. m.; Pearl, above, 5. River 24 feet 8 inches; falling. Cloudy and cold.

EVANSVILLE, IND., November 19.—River falling, 12 feet. Will S. Hays left for New Orleans at 10 a. m.

MEMPHIS, TENN., November 19.—Arrived: Kate Adams from Arkansas City. Weather cloudy.

PITTSBURG, November 19.—River 8 feet 4 inches; stationary. Cloudy and cold.

WHEELING, W. VA., November 19.—River 5 feet 9 inches and falling. Departed: Scotia, Pittsburg. Weather cloudy and cold.

CINCINNATI, OHIO, November 19.—River 13 feet and falling. Weather cloudy. Thermometer 46. Arrived: Gaff from Memphis.

Marine.

NEW YORK, November 19.—Arrived: Steamer Rheinland, from Antwerp.

LONDON, November 19.—The steamer Australia arrived from Sydney, N. S. W., November 18.

STEAMBOATS.

LOWER MISSISSIPPI.

St. Louis and New Orleans Anchor Line
UNITED STATES MAIL AND BONDED LINE.

Packets for Natchez, Bayou Sara, Baton Rouge, and New Orleans leave Wednesdays and Saturdays.

CITY OF ST. LOUIS..........Abla, Master
Will Leave Saturday, November 21, at 5 p. m.

Packets for Cape Girardeau, Cairo, Hickman, Memphis, Helena, Greenville, Arkansas City and Vicksburg leave Tuesdays, Thursdays and Saturdays.

ARKANSAS CITY..........Brolaski, Master
Will leave Thursday, November 19, at 5 p. m.

Packets for Ste. Genevieve, St. Mary's, Chester, Wittenburg and Grand Tower.

Str. E. C. ELLIOT..........Lennox, Master.
Leaves Tuesdays, Thursdays and Saturdays at 4 p. m.
JOHN W. CARROLL, Agent.

St. Louis and Mississippi Valley Transportation Company.

For New Orleans—Str. R. S. Hays and barges, leaves Saturday, November 21, at 5 p. m. For freight rates to New Orleans and points in Texas, apply to JAS. F. BURDEAU, Agent.

IENTS
ICES!
EREST!!!
S, STOVES
sh or on Time!
TURE STORE,
ET. 806

...eman, vice P. Burke, deceased, ...e Mayor this morning.
...mittee attempted to hold a meet... Mr. Garesche being engaged in ... his departure to Martinique, ad...ad until next Monday.

FEDERAL COURTS.

Brazilian Note Cases Set for ...ensure From the Bench.

...States District Court to-day the ... Horn, the well-auger man, is ...re a jury. Horn was indicted for ... States mails for fraudulent pur...g circulars with reference to a ...

...was brought up from the city jail ...or complicity in counterfeiting ...ry notes was set for Monday next. ...oseph H. Waite, will arrive from ...Monday morning and the date for ...en be fixed. He is to be removed ...r of the District Court in Texas as ...rcelona. J. G. Lodge is engaged ...

...was found guilty of manufactur... without license or giving bond ...

...oodward against the city relative ...steamboat Maggie P is set for ...ict Court on the 24th. The Alden ...ainst Henry Gross is set for the 25th.

Talking to Jurors.

...sharply commented to-day upon a ...e effect that witnesses in the Horn ...talking to some of the petit jurors. ...that if the names could be pro...parties ought to be punished ...of thirty years' experience ...Judge Treat, had endeavored to ...rity of affairs in the Federal Courts, ...eaceful conduct should be visited ...

...g the Wabash Tracks.

...preliminary report in the case of ...Railway Company against the Wa...relative to crossing the Wabash ...orth End, is prepared and will be ...e United States Circuit Court. The ...at the Transfer people have the ...he Wabash tracks.

Matters in Court.

...e suit of J. W. Townsend against ...al, on account of losses in grain ...turned a verdict to-day in Judge ...in favor of the defendants. This ...l, but the first verdict.

...cases were dismissed to-day in the ...Heman vs. Doan et al.; McMenamy ...al.; St. Louis Plattdeutscher Club ...

...et will be called to-morrow in Court ...Dillon's division, and Court No. 4, ...division.

...e Buenneman suit against Leidner, ...er's claim for personal injuries, still ...ttention of the jury in Judge Thay...

...inting Company filed suit this after...ed Stahl on an account for $360.

CATTLE CONVENTION.

...ments Completed for a Splen...d Show Next Week.

...s for the Cattle Convention to be ...are being rapidly pushed forward ...en having them in charge, and from ...look the entertainment committee ...pass anything done last year. Major ...this morning closed contracts for the ...the Chamber of Commerce Hall on ...r the grand ball to be given there on ...ening to the visiting delegates. The ...will be elaborately festooned and ...choice flowers and beauti... The fountain in the center of ...will be a monument of rare ...with electric lights streaming from ...red globes. Invitations to the ball ...quest among the best citizens of the ...

...es between the local committees ...St. Louis cattle men with regard to ...ent of the delegates have been ...isted, as will be seen from the follow...adopted this morning by the East ...Exchange:

...that the secretary be instructed to ...Entertainment Committee the thanks ...ge for their courteous acceptance of ...on submitted to them through Mr. ...for their kind expression of assist...ing out the entertainment at these ...lso to assure the committee of the ...eration of this Exchange in anything ...to the success of the convention.
"W. L. CASSIDY, President."

...aussig of the Bridge and Tunnel Com...dered the use of a special train to the ...r the visit of the delegates to the ...If the necessary arrangements can ...the convention, the delegates will be ...t the Stock Yards by the East St. ...ge next Wednesday afternoon at 1 ...

...delegation to the National Cattle Con...secured rooms at the Lindell Hotel. ...and New Mexican delegations go to ...and the Idaho, Utah and Wyoming ...the Laclede.

...RONDELET JOTTINGS.

...n Man Dragged From Death...dat...s For the Post Office.

...g Police Officer Edward of Carondelet ...man lie down on the down track ...Mountain Railway near Krauss ...Seeing an engine coming and think...ad a fit the policeman ran to his as... pulled him off the track just as the ... The man, who was drunk, gave his ...a Hagan, 37 years old. He said he ...and lived in Illinois, but worked in the ...Works here. He was taken to the ...n, where he was locked up.

...mbers of St. Columbkill's church were ...eting at the church last night to make ...s for a reception to the Rev. Father ...ley... message came to say that the ...rrived and was at his home. The cre...at of ... the report was true. Father ...hem at the door and told them it was so, ...ould not be seen until to-day.

...ing cases were disposed of this morn...Justice Von Gerichten: Wm. Martin, ...e peace, was fined $50 and costs; ...ayed on promise of good behavior. ...disturbing the peace, was fined $5 and ...he paid. Barbara Garcia, disturbing ...as discharged.

...son, the colored soldier who shot and ...Otto some three weeks ago at the ...indicted for murder in the first ...rday at Clayton by the Grand Jury. ...s also a colored soldier, was indicted ...t on Mrs. Minnie Soulebe of Carondelet, ...acks, last August.

..., jr., Geo. Frank, John Lange and ...r, well-known business men of Caron...to-night for Black River, Mo., on a ...unting excursion.

...amance, an old reliable Democratic ...rondelet, is spoken of as the leading ...the Carondelet Post Office. F. B. ...Barney O'Reilley, Marshall Lob... McDermott are also mentioned as ...

...ma 1-Pox in New York.
... November 19.—Two cases of small... ...ed in the city yesterday.

St. Louis Post-Dispatch,

PUBLISHED BY

THE DISPATCH PUBLISHING CO.

JOSEPH PULITZER, President.

[Entered at the Post Office at St. Louis, Mo., as second-class mail matter.]

TERMS OF THE DAILY.

One year, postage paid	$9 00
Six months	4 50
Three months	2 25
One month	85
One month (delivered by carrier)	65
By the week (delivered by carrier)	15

Subscribers who fail to receive their paper regularly will confer a favor upon us by reporting the same to this office by postal card.

THE WEEKLY.

One year, postage paid	$1 00
Six months, postage paid	60

All business or news letters or telegrams should be addressed POST-DISPATCH, 515 and 517 Market street.

THURSDAY, NOVEMBER 19, 1885.

AMUSEMENTS TO-NIGHT.

GRAND (Market, bet. Fifth and 6th)—The Fiedermaus.
OLYMPIC (B'dwy, bet. Walnut and Elm)—Minstrels.
POPE'S (Ninth and Olive streets)—A Tin Soldier.
PEOPLE'S (Sixth and Walnut streets)—Lost.
STANDARD (7th and Walnut)—Two Johns Comedy Co.
CASINO (Fourth, near Walnut)—Female Minstrels.
PALACE MUSEUM (6th, near Franklin av)—1 p. m. to 10 p.m.
PANORAMA (14th and Washington av.)—Siege of Paris.
STAR RINK—Nineteenth and Pine.
CRESCENT RINK—Compton avenue and Olive street.
EXPOSITION SKATING ACADEMY—Thirteenth and Olive.
PICKWICK—Pansy Tea Party.
PILGRIM CONGREGATIONAL CHURCH—Lecture.

THE Bulgarian war furnishes its items in time for the evening papers.

THE Northern Pacific Railroad elected one of its attorneys United States Senator yesterday.

THE British annexation of Burmah goes on with the easy success of a railroad corporation capturing a legislature.

CONGRESSMAN ALLEY, who is going to Washington to help VINCENT out, is a partner of DORSEY, and will do Mr. VINCENT more harm than good.

BROKER MOROSINI has at last offered to act the part of a forgiving father and set his son-in-law up in business, if VICTORIA will only quit showing her shanks on the variety stage.

THE bad air in the House at Washington comes from the lint of the velvet carpet. At the other end of the Capitol the Senators "stand on velvet" all the time and never complain.

THE leader of the next Saskatchewan rebellion will know that victory or death on the battle field can alone save him from death on the gallows. He will, therefore, probably be a more determined and efficient rebel than ever RIEL was.

PRESIDENT CLEVELAND refuses to kiss babies. In Missouri Senator COCKRELL and Governor MARMADUKE owe much of their political strength to judicious osculation of infants during the campaign.

THE latest explanation of the small Republican vote in New York is that the readers of the Republican organs were afraid to go to the polls, lest rebels riding on treason-stained saddles should pillage and burn their homes in their absence.

AS HOLDEN is a large and lively railroad town in the richest section of Senator COCKRELL's own county, the public will not be surprised to learn that the new Postmaster of Holden, Mr. HENRY PORTER RENICK, is a connection of the Ewing family.

GOVERNOR ROSS of New Mexico confirms the POST-DISPATCH's revelations of land frauds in New Mexico. He declares that immigration is checked by the uncertainty of land titles and calls for a Congressional Committee to settle the trouble.

THE Boston *Herald* and the Rev. Mr. HAWIES, an English lecturer now helping to furbish up the culture of the Hub, are discussing the psychologic relations of music to morals. By thoroughly analyzing the data in which the annals of the locality abound, they should soon be able to explain scientifically why the soprano of a Boston choir always elopes with the basso, and the contralto with the tenor, while the pastor is generally carried off by some married woman who has dimples but does not sing at all.

IN his efforts to obtain a vindication, ex-Judge VINCENT seems to be striking in the dark and hurting himself. The information on which he was removed came not, as he charges, from MCMAINS, a murderer or "a dangerous and violent incendiary," but from Rev. O. P. MCMAINS, who disclosed the Maxwell survey fraud to Secretary KIRKWOOD and Attorney-General BREWSTER and induced them to begin the suit for the canceling of the fraudulent patents. There is probably more crookedness in New Mexican land matters than Judge VINCENT is aware of, and he may yet become painfully conscious that the Administration knew more than he did when it removed him for making DORSEY a Jury Commissioner.

WHAT General SHERIDAN proposes as the proper solution of the Indian problem represents the matured views of the army officers who have had the best opportunities for studying the question. It also represents the common sense of the trans-Mississippi States; of the people who are nearest to the Indians and have the deepest interest in their civilization and welfare. But as it ruthlessly cuts through all the meshes of tape webbing with which ignorant Eastern humanitarianism has kept the problem wound up, both Congress and the Administration may be expected to keep the Indian still under that sort of protection which dooms him to extinction in the hopeless conflict between tribal government and the irresistible forces of Western civilization.

IN speaking against war the other day, Canon FARRAR did us the honor to thank God that the United States, like England, abhors war and keeps no great armament to drain the resources of peace. It is sweet to see the United States patted on the head and praised as a promising imitator of the virtues of a humane, magnanimous and peace loving mother country. But England maintains, besides her Indian army, a regular standing army of 137,000 men in the United Kingdom, and the most powerful navy on the seas, and has seldom allowed six months to pass without making aggressive and bloody war on Abyssinians, Ashantees, Zulus, Boers, Egyptians, Afghans, East Indians or some other easily conquered people. In the twenty years that have elapsed since the United States last beat a war drum, England has had on her hands more than twenty such affairs as her present invasion of Burmah and her recent disastrous invasion of the Soudan. Yet in complimenting and kissing Uncle Sam for his mother, Canon FARRAR would have been shocked to hear these affairs called wars. Like other Englishmen, he probably regards them as pious missionary efforts in the interest of Christianity and civilization, to extend the sweetness and light of British rule wherever there is land to be gobbled or plunder to be had.

EX-SENATOR JOHN HIPPLE MITCHELL was yesterday again elected a United States Senator by the Legislature of Oregon, the Democrats abandoning their own candidate to elect MITCHELL over 'Landaulet' WILLIAMS. During MITCHELL's former term in the Senate it was discovered that his real name was JOHN M. HIPPLE, and that he had left a deserted wife in Pennsylvania and married another woman, changing his name to conceal his identity. The exposure retired him to private life and helped the Oregon Democrats to elect a Democratic Senator. But MITCHELL is now the attorney of the Northern Pacific Railroad, and the Oregon Legislature is just now ready to do anything that road may ask. If Oregon will help stave off certain land-grant forfeitures, that road promises to build to Portland, thus forcing the Central Pacific to go there also and make that the great competing point for trans-continental traffic on the Pacific Coast. It's a big thing for a thinly settled State that has no railroads and no other way of getting them. Everybody in Oregon is crazy for it, and eager to do the bidding of the road at the sacrifice of party or anything else. The candidates all vied with each other in devotion to the Northern Pacific, but its preference for its own attorney settled the question of the Senatorship for both Democrats and Republicans. If MITCHELL had just been discharged from the penitentiary, they would have elected him all the same, and if they do not bind their State by a contract which will make its people forever the helpless serfs of a railroad, it is because the road does not choose to exact such hard terms from them.

THE METROPOLITAN PRESS.

What the Editors of the New York Journals Are Saying This Morning.

By Telegraph to the POST-DISPATCH.

NEW YORK, November 19.—The WORLD says: "Yesterday the Oregon Legislature elected John H. Mitchell, Republican, to succeed James H. Slater in the United States Senate. Slater was originally elected over Mitchell, by whom he is now succeeded. The Democrats in the Legislature, unable to re-elect Slater, threw the votes to Mitchell and thus prevented the election of 'Landaulet' Williams. It is expected that Mitchell will stand by the Democratic Administration as a return for the Democratic support given him in the Legislature."

THE SUN.

The Sun says: "All the facts on both sides, in the case of Judge Vincent of the Supreme Court of New Mexico, appear now to have been made public, and we are sorry to say that, while they indicate his lack of fitness for such an office, they also tend to show that the President appointed him without consideration and removed him without affording him a proper hearing."

THE TIMES.

The Times says: "The Randall question is rapidly approaching an acute stage. Shall the Democratic Representative of the Republican Protectionists of Pennsylvania have the earth and the fullness thereof, or will the House of Representatives brave his wrath and do its work in its own fashion, in disregard of the dictatorial Mr. Randall? This question can be very easily settled by the Speaker, and as the Speaker will in all probability be Carlisle, there is reason to hope that Randall will be appropriately disposed of when the committees are made up. He is a man of push and energy. He could do a great deal of work as chairman of the notoriously inefficient Committee on Ventilation and Acoustics."

THE TRIBUNE.

The Tribune says: "Governor Ross of New Mexico calls attention to a serious drawback to the settlement of that territory which Congress ought to remove. He says that immigrants refuse to come there because of an impression that land titles are insecure and insufficient, growing out of alleged Spanish and Mexican land grants. There has been a great deal of loose talk on this subject, and it would be well for Congress to create a commission to settle titles. That plan worked well in California."

THE PEOPLE'S FORUM.

Securing Arsenal Island.

ST. LOUIS, November 19, 1885.

To the Editor of the POST-DISPATCH.

A short time ago allusion was made to an attempt on the part of some persons from Illinois to gain a foothold on Arsenal Island. Would it not be a good plan for the city to remove the Work House buildings from their present site to that place, and thus do away with a very serious obstacle to the improvement of the southern part of town? Such a move would certainly give abundant occupation for a long time to come to a class of people whose means of returning an equivalent for the free board and lodgings furnished by the city are very limited.

JUNIUS.

Barrett a Singer.

ST. LOUIS, MO., November 19, 1885.

To the Editor of the POST-DISPATCH.

In your issue of the 14th inst., you state in reply to "T. V." that Lawrence Barrett is no singer. If it was to imply that Barrett could not and never did sing "The Wearing of the Green." Allow me to correct the error, as he did sing it in the play of "Rosedale."

X.

ANSWERS TO CORRESPONDENTS.

E. L. AND F. S.—Servia has about 210,000 men under arms, and Bulgaria about 50,000.

OLD SUBSCRIBER—Some of Sam Jones' sermons are highly colored, but he is not; he is a plain white man.

A. R.—"Rats" was the original Grimesey in the "Bunch of Keys." He was also the photographer's boy in "Dreams."

A SUBSCRIBER—1. All ablebodied men between the ages of 21 and 40 were called on to do military duty during the Franco-Prussian War, except those exempt by the law of 1832; for instance, those who were the sole support of a family, those who were being educated as teachers or for the ministry, etc. 2. The debt was paid in parts, but all before the time appointed.

AMERICAN ART.

A Review of the Pictures on Exhibition at the Art Museum.

The Drift and Tendency of National Art as Seen in These Representative Pictures—The Four Prize Pictures—Their Merits and Demerits—The Results.

An exhibition of American paintings was opened to the St. Louis public this morning at the Museum of Fine Arts, corner of Nineteenth and Locust streets. Of the nature of this exhibition the public has already been informed through the columns of this paper. It is called the Prize Fund Exhibition, an erroneous term, as not more than half the pictures shown were in the original exhibition. Nevertheless, it is perhaps the most interesting collection of pictures ever shown in this city; interesting, not as an "art display," but as affording St. Louis an opportunity of seeing just what American art is. Never before has the city been given an exhibition so comprehensive, composed entirely of American pictures It is in its character essentially a retrospective exhibit, a recapitulation of the progress and tendencies of American art, and as such commands the most serious attention. This will be called a fine exhibition on first acquaintance by many who have a certain pride in the ability of American artists. But if this acquaintance is developed, the conviction must at least be forced upon them that, as a whole, it betrays a want of thought and a barrenness of ideas deplorable in the extreme. This is the first requirement of a picture—that it shall express an idea. It is not only the public's right, but its duty to demand it. Few, very few, of the pictures answer this demand, and the public must certainly hesitate to accept the collection as affording

A CLEW TO THE MENTAL STATUS

of our national painters. A majority of the canvases are landscapes, marines and study-heads, and it is only here that one sees a spontaneous expression of feeling, honest and sincere in sentiment and manner, and really worthy of the title of picture. The first conclusion, then, is, that American artists have as yet nothing to say. They think they have, and are honest in their opinions. One is struck, too, by the cleverness displayed on every side; a cleverness that dances before us and dazzles us and toys with us. But it is that cleverness which is the very curse of everything that is American. It is the disease of American art, of American industry, and of American everything which can possibly have a superficiality. The art here is a self-conscious art, and it winks at you in a coaxing way, or lays hold of you to compel your notice, or shouts at you, even though you turn your back: "See how I am painted." You cannot escape it. The "ways and means" disease is spread around too thickly. Masters say the sure sign of a novice is to show how well he can paint and how much. The end here is a minor consideration, and it is the "ways and means" first and always. Thus, the conviction is forced upon us that

AMERICAN ART IS INSINCERE.

Ruskin says of Pre-Raphaelitism that it has but one principle: that of absolute, uncompromising truth in all that it does, obtained by working everything down to the most minute detail from nature, and from nature only. Every Pre-Raphaelite background is painted to the last touch, in the open air, from the thing itself. Every Pre-Raphaelite figure, however, studied in expression, is a true portrait of some living person. Speaking of this school, he says: "You perceive that the principal resistance they have to make is to that spurious beauty whose attractiveness had tempted men to forget or to despise the more noble quality of sincerity. And in order at once to put them beyond the power of temptation from this beauty, they are, as a body, characterized by a total absence of sensibility to the ordinary and popular forms of artistic gracefulness; while to all that still lower kind of prettiness which regulates the disposition of our scenes upon the stage and which appears in our lower art, as in our annuals or commonplace portraits and statuary, the Pre-Raphaelites are not only dead but they regard it with a contempt and aversion approaching to disgust." In view of this might not one exclaim: "Would that some of our artists would acquire at least the sincerity of the Pre-Raphaelites!"

Not all of the collection, be it understood, stands uncompromisingly condemned. There are to be found passages that charm with their delicate feeling of poetry; tender bits that come frankly from the hand of the artist, who stands disclosed in them, and occasional notes that have a touch of real nobility of purpose in them. But too many of them evidence

A SHALLOW, TAWDRY ATTEMPT

at supposed technical skill, which seeks to hide itself beneath a tricky front, but which, with the true observer, is never anything more formidable than an unhealthy miscarriage. Some there are, too, which bear the mark of a candid and sincere attempt to draw closer to nature and to humbly search for her secrets. So marked is the contrast that it is a real and positive pleasure to see them. The fault is not wholly with the artist. It is the natural result of our American life.

By reason of their being

THE PRIZE PICTURES,

those of Gifford, Mosler, Boggs and Harrison claim attention first.

"Near the Coast," by R. Swain Gifford, is disappointing in the extreme. As a conception it is old and common, though it is not without a breezy charm. The tones are foxy and bituminous, and show beyond peradventure that the "open sesame" of nature is closed to the artist. The surest test of a painter's acquaintance with the essential principles of outdoor life is his treatment of half-tones. In this he has failed signally. Compare for a moment the low, luminous tones in Thompson's picture, which is to be found in the east gallery. They express life, pure air and the truths of the earth growing in healthy vigor. Gifford's shadows are false, his tones unnatural and one feels that he would suffocate if he should lie down by the clump of trees. Mr. Gifford should be beyond the tricks of that old theatrical effect of black against white. For the rest, the work is clean, solid and confident, and free from mannerisms in so far as brush work is concerned.

MOSLER'S PICTURE,

"The Last Sacraments," is an excellent expression of a certain kind of cheap clap trap; the stock in trade of a class of American painters. A gray wall against a gray sky, and the priest trick. It might just as well have been the fisher girl trick or the gleaner trick or any other trick that would admit the gray wall and gray sky. Mr. Mosler is not capable of appreciating the pathos of his subject by reason of his being an American. Millet would have given in this a picture. Cazin, Lerolle, Bastien, Lepage and some other Frenchmen of like calibre would have done it, too, but Mosler has given only a hackneyed expression of a hackneyed subject, with scarcely anything to claim more than a passing glance. Usually pictures of this class have for model the Latin quarter cocotte, as witness Pearce's peasant with the tin cow.

Boggs' picture, "Off Honfleur," is hardly worthy of notice, the scheme being, like Gifford's and Mosler's, an old threadbare one, long ago discarded by the progressive artists of the day. A smaller picture by him is worthier of the prize.

"LE CREPUSCULE,"

Harrison's picture, is immeasurably the best of the lot, and St. Louis may congratulate itself on becoming the possessor. In it there are all the requirements demanded by the pre-Raphaelites—sincerity, singleness of purpose, truth and character. His sincerity is severe, his purpose achieved, his truth and character expressed in a fine way. He has recognized the necessity of living in the midst of his motifs. He has studied his motifs well, analyzed carefully, and the physical laws that surround and control it, and has not only seen the things themselves but their reasons for being. The tone throughout is distinguée, delicate and poetical; his moon and sky luminous and vibratory. The movement of the water is well understood and carefully rendered, though the yellow reflection of the moon is scarcely so fine in perception as the rest of the picture demands. Only a master could refrain from giving effect where only a mysterious, evanescent sparkle is required. As a whole, it merited the attention given it by the leading artists of France when it appeared in the salon of 1884. Its poetry is so apparent that it would detract from it to particularize.

THE RESULTS.

Let the reader examine the exhibition for himself, with no preconceived biases or prejudices, and honestly strive to discover the drift of American art, as exemplified by the 400 canvases here presented. Let him compare them with the pictures of Thompson, Luigi Loir, Dupre and Pelouse which are also to be found in the galleries, and find, if he can, wherein the difference lies. Then let him take well the lesson, and add his quota to the building up of a dignified art that shall speak of a nation striving to ennoble itself and rest its claims on honest purpose that knows only serious and severe strife after truth and nature.

"THE BLACK HUSSAR."

An Excellent Presentation of the New Opera—Amusement Notes.

Millœcker's "Black Hussar" ought to be popular with a German audience. In addition to its charms as a comic opera it appeals to patriotism. When the curtain went down last night in the second act on Field Marshal Blucher and Major Hellwig seated on fiery charges at the head of their victorious hussars, and with a brass band discoursing the national Prussian air, the audience became enthusiastic and the curtain was called up half a dozen times. But, besides its patriotic appeal, while the plot of the opera is rather weak, it possesses a number of captivating airs, is bright in dialogue and is full of stirring action. The changing politics of the citizens of a frontier village furnish a subject for fun-making the authors make the most of. The first and last acts are light, and the chief interest is centered in the second act. The entree of the Cossacks, then of the French, and lastly of the Germans furnish opportunity for spectacular effects. The opera was not very tastefully costumed, but was well sung and acted throughout. Franziska Raberg fairly carried off the honors as Mina, and Emmy Meffert did some clever work as Rosette. Max Lulie furnished plenty of amusement as Heidegrug, the burgomaster; Edward Elsbach took the part of Hellwig, major of hussars, in excellent style, sang well and made love in a manly fashion which gained him frequent applause, and Ferdinand Schutz was effective as Piffkow, town beadle. Some of the airs of the work were very melodious and catchy, and the choruses last night were given with spirit and excellent effect. The audience was a large one. To-night the company will present "Fiedermaus," (the bat) and to-morrow night "Nanon" will be repeated.

Thatcher, Primrose and West's Minstrels at the Olympic; "Tin Soldier" at Pope's; "Lost" at the People's; "Two Johns" at the Standard and "Lida Gardner's Minstrels at the Casino offer plenty of opportunity for choice of attractions this week.

JIM IS IN THE RACE.

Congressman Burnes Playing 'Possum in the Cockrell Fight,

But He is "Feeling" the State Very Thoroughly, All the Same—One of His Lieutenants Says He Will Spend $100,000 if He Sees a Chance for Success—Some Interesting Inside Details.

When Lieutenant-Governor Morehouse was in the city about a week ago he informed a POST-DISPATCH reporter that Congressman Burnes of St Joseph, would positively not be in the Senatorial contest against Cockrell, and in support of his statement, he cited the fact that Burnes had gone to Cockrell and told him in so many words, that he had not the slightest intention of being a candidate. Subsequent information from reliable sources successfully refute the Lieutenant-Governor's statement, and, while Burnes encourages the idea that he will be satisfied with a nomination for Congress, and apparently acquiesces in the preparations now going on to that end, yet he is unquestionably moving every possible influence to defeat Cockrell for Senator and to secure the prize for himself. These assertions are founded upon conversations with representative Democrats and politicians hailing from different sections of the State, and thoroughly trustworthy in every respect.

A country member of the last Legislature whose name has frequently been mentioned in connection with the nomination for Governor three years hence, and who is a strong

PERSONAL FRIEND OF CONGRESSMAN BURNES,

speaking to a representative of the POST-DISPATCH at the Laclede this morning said: "That Jim Burnes is in the race against Cockrell there can be no question. His lieutenants are actively at work all over the State, at this early day, manufacturing public sentiment in his favor and increasing the dissatisfaction and confusion in the Cockrell camp whenever and wherever this opportunity offers. Burnes is the only man in the State upon whom the opposition to Cockrell can unite. He is brainy in every sense of the word and, in addition, is always willing to knock the head out of one of his bar'ls and spend his money freely. If Jim Burnes concludes that he has the ghost of a show in this fight, why he'd let go of $100,000 for electioneering purposes as quickly as you or I would part with 10 cents. I admit that I am a personal friend of his and am committed to his support. At the Old Settlers' meeting at Plattsburg and at the Confederate Re-union at St. Joseph, a short time since, Burnes had a number of agents on the grounds in his interest. Then again I know that he has been receiving reports from all over the State as to the state of feeling and amount of opposition engendered against Cockrell by the latter's career in the distribution of federal patronage. Burnes has a way of getting right down to the people when he electioneers that is very telling at the polls. For instance, he will go to the country boys and engage them at a regular salary of say $100 or so per month to work for him until after the election. As he has plenty of money he can afford to put up liberally, and being of a generous disposition, he usually does so. From all of which you can see that Burnes means business, all statements to the contrary notwithstanding."

"It is the general impression that Burnes would prefer going back to Congress to making the race for Senator?"

"Yes, I know, but 'general impressions' are not always correct. Despite the fact that the Cockrell phalanx is broken and scattered, there is no one man in the State who can unite them against their old leader by boldly coming out and throwing his gauntlet into the political arena to fight for the Senatorial prize. Burnes recognizes this fact, and in order to circumvent it he is

PLAYING 'POSSUM

for the time being, and encouraging other candidates to come out. A multiplicity of candidates is Burnes, greatest safety and Cockrell's greatest danger. Should Burnes be of the opinion that Sherwood could carry any particular district with a little financial assistance, why, it is Jeem's play to offer it and do all in his power to elect the Sherwood delegates. The same applies to the Norton and Thoroughman delegates. Any member of the next Legislature who was elected to vote for Judge Norton, Judge Sherwood, Col. Thoroughman or Congressman Burnes will surely unite on any one of the gentlemen named than for Cockrell, for the reason that in every district the sentiment will be either strongly in favor of or bitterly opposed to the Senator. Burnes' strength lies in the fact that he can hold more votes in the caucus than any one of the persons mentioned as likely to be candidates against Cockrell, and, therefore, when the split comes and the time arrives to rally one particular standard, the opposition, he will have the best claim to the scattered votes. Now, so far as his desiring to return to Congress again at the expiration of his present term is concerned, I can readily perceive how the report originated.

NICK FORD,

the Fusion candidate for Governor against Marmaduke, is a resident of Burnes' district. He is anxious to go to Congress and will undoubtedly receive the Republican nomination. Burnes is the only Democrat in the district strong enough to beat Ford, and State Senator Waller Young and other Democratic politicians in the district very naturally are endeavoring to persuade Burnes to give up his Senatorial aspirations and accept the Congressional nomination. Young tells everybody he meets that Burnes hasn't any idea of running against Cockrell, and that his sole ambition is to return to Congress. But that's all bosh! You can depend upon it Jim Burnes doing all in his power to secure Cockrell's seat in the United States Senate."

WHOOPING IT UP.

Burglars and Sneak-Thieves Working the Town Briskly.

A silver watch was stolen yesterday from Geo. Mull, the machinist, at work in the Missouri Car-Wheel Foundry, DeKalb and Trudeau streets.

Two lads of about 17 years of age snatched a hand-satchel containing five cents from Mrs. Minnie Totten of 2220 North Market street, while she was walking along Twenty-second street, near Cass avenue.

A sneak-thief entered the residence at 11 S. Sixteenth street and robbed F. P. Johnson and Ross Thomas of a quantity of clothing.

Two overcoats and $8 in money were stolen from R. H. Ewing, at 1519 Morgan street.

The show window of Mrs Foscher's dry goods store, at 321 S. Fourteenth street was broken by thieves, who stole $10 worth of goods.

A frock coat and a Colt's navy revolver were stolen from Joseph Reppen of 1015 S. Broadway.

A burglar last night entered Ernest Efferlin's residence, at 1410 Papin street, and stole an overcoat, a sack-coat and a silver butter dish.

Detective Desmond has in his possession a diamond ring worth about $150. It contains seven stones arranged in an oblong cluster, the central stone being larger than the remainder. The metal is ornamented with black enamel and bears the 18-carat mark on the inside.

An attempt was made at about 4 o'clock this morning to burglarize the residence of Mrs. Pfeiffer at 502 N. Fifteenth street. They had raised a step ladder to the second story window, by which they were entering the house when Mrs. Pfeiffer awoke, screamed, and frightened the burglars.

Officers Hill and Cole early this morning arrested a man named Ben Brady on information supplied by a saloon keeper named Trumper that he had stolen an overcoat, scarf pin and $15 from a man named A. H. Morgan. Brady turned up the overcoat in the hope that that would save him from prosecution.

THE CIVIL COURTS.

Relatives of the Late John Whalen Seek to Break His Will.

Still Another Phase of the Smyth-O'Brien Brother-in-Law Controversy—Judge Lubke Decides a Case in Favor of a Married Lady—Another Saloon License Proceeding—Damage Suits on Trial To-Day—The Familiar Divorce Docket—Matters in Litigation.

A petition to contest the will of the late John Whalen was filed to-day in the Circuit Court by Henry D. Laughlin and R. H. Kern in behalf of Patrick, Peter and Catherine Whalen and Mrs. McArdle. The defendants are Mary Conner, Mollie Curran, Bridget McGuire, James Carlin, Rosanna O'Brien, John Culliane and Wm. P. Smyth. The late John Whalen was the former husband of Mrs. Margaret P. Smyth, who died in Europe, and he left an estate valued at $110,000. The will provided for the payment of certain legacies to the sister and brother of the testator, and the bulk of the property was left to the widow, who was appointed executrix. Shortly after her marriage to William P. Smyth she gave up the management of the estate, and Mr. Smyth was appointed administrator de bonis non. He made a settlement in 1884.

The relatives of John Whalen now come in and seek to break the will, alleging that at the time it was executed Mr. Whalen was unduly influenced, and was mentally incapacitated from making proper disposition of his property. This litigation adds another feature to the Smyth-O'Brien brother-in-law controversy.

In Favor of a Married Woman.

Judge Lubke to-day rendered a decision dismissing the case of the Mississippi Glass Company against Catherine Hanneman and Charles H. Hanneman. The last named defendant was a member of the firm of Hanneman & Denber, and they dealt largely with the glass company for bottles. When the concern of Hanneman & Denber stopped in January, 1884, it was in debt to the glass company for a balance which was closed by notes, and upon which the glass company obtained judgment against Hanneman & Denber. As there was no property to satisfy the judgment, the glass company sought to subject to the payment of the judgment a lot of ground purchased in Mrs. Hanneman's name upon which a dwelling was erected. It was alleged that the purchase was in fraud of creditors of the firm. The evidence showed that the property was purchased with money saved by Mrs. Hanneman; hence the dismissal.

A Saloon License Refused.

R. S. MacDonald presented in Judge Dillon's court this morning a petition in behalf of William McCord, a saloon-keeper seeking a writ of mandamus to compel Collector Sexton to issue him a license for a saloon at 602 Market street. The petitioner contends that he comes into court fortified with the assenting signatures of a majority of the tax-paying citizens on the block. Collector Sexton contends that he has not the requisite number. The writ is made returnable next Tuesday morning in Court No. 2, when the matter will be heard.

Children on the Streets.

The damage suit of Walter and Sophie Gilmore against the Mound City Railroad Company was reached for trial to-day before a special jury in Judge Horner's Court. They claim $5,000 for the loss of their little boy, George T. Gilmore, who was run over and killed by one of the company's street cars on the 24th of April last at the Ninth and Chambers street crossing. The child was attempting to cross the street and ran under the wheels of the car before the driver observed that a child was near the track.

The company contend that the little fellow, who was only 2 years of age, ran up against the side of the car and that the driver was not to blame in any respect, but that the parents should not have permitted the child to be on the crossing alone. The Johnsons represent the parents, and Hitchcock, Madill & Finkelnburg the company.

A Special Jury Denied.

Judge Thayer to-day, exercising the discretion of the Court, refused a special jury for the trial of the damage suit, Gerald Fitzgibbons against the Exposition and Music Hall Association. This is a claim for personal injuries sustained by falling into a hole on Thirteenth and Locust streets. The Court was of opinion that an ordinary jury could dispose of the case, as it was not complicated, and required no extraordinary degree of intelligence. The application was made in behalf of the Exposition Association.

A Forsaken Wife.

Judge Lubke this morning heard by default and in a few minutes determined the divorce case of Mrs. Margaret Lambert against John L. Lambert. They were married at Lucas, Iowa, in July 1873, and in November, 1876, Mrs. Lambert testified that her husband deserted her without any cause whatever, and has remained away ever since. The decree was granted.

A Question of Sanity.

The hearing of testimony before a jury summoned to determine the mental condition of Mrs. Catherine Arthurs was resumed this morning in the Probate Court. The informant, P. Connolly, contends that Mrs. Arthurs, who is a woman possessed of considerable property, is not capable of managing her own affairs. A deed of trust on some portion of the property is held by two attorneys for legal service. The case attracts a great deal of attention and the court room is crowded with witnesses holding conflicting opinions as to Mrs. Arthurs' sanity.

Pawned Her Property.

A petition for divorce was filed to-day by Jennie Morrell against Harry E. Morrell. They were married in 1882 and lived together until October last. Mrs. Morrell alleges that her husband treated her cruelly, pawned her personal property and subjected her to shameful indignities.

Kicked by a Mule.

Suits for $15,000 damages were filed to-day by Joseph D. Clark in behalf of his son against James C. Fairley. It is alleged that young Clark was assaulted and knocked by the defendant against a mule and was kicked in the head, shoulder and arm. The father files one of the suits for the loss of the lad's services.

New Suits Filed.

Patrick McHale entered suit to-day against Gustave Oertel for $1,206 84 on an account.

William P. Slusser filed suit to-day against Chas. P. Budd on a note for $316 60.

A suit in ejectment was filed to-day by Annie Ravold and others against Honora Quinlan and others.

THE BRIDGE COLLAPSED.

Frightful Accident on the Cincinnati, Hamilton and Indianapolis Road.

INDIANAPOLIS, November 19.—A frightful accident occurred on the Cincinnati, Hamilton and Indianapolis Railroad, near Julietta, twelve miles east of this city, shortly before 6 a. m. yesterday, to a freight train, which left here about 5 o'clock. The bridge collapsed when the train was half over, and the engine, tender and twenty-seven cars were precipitated into Buck Creek, about twenty feet below. C. A. Holland, the engineer, and Messrs. Parsons and McNaught, two other trainmen, were for more than two hours buried under the debris, all of them in a space which is represented to be less than four feet square. Holland lay the entire time with his face downward, and, being unsuccessful in an attempt to get at his own knife, begged his suffering comrades to cut his throat. They were brought, when rescued, to this city. Parsons is fatally hurt, but the others may recover.

A SWINDLING FARMER.

William Walter of Riverdale Gets $20,000 on $5,000 Worth of Property.

CHICAGO, November 19.—William Walter, a Riverdale dairy farmer, is missing. Since his departure, four mortgages on his property and promissory notes aggregating $20,000 have come to light. Each of the mortgagees thought he held a first mortgage, and the holders of the other paper feel well secured. Herman Heinbaugh was the latest victim. He accepted what proves to be a fourth mortgage for $6,000. The entire property is not worth more than $5,000. Efforts are being made to find Walter, who, it is thought, has gone to Iowa.

CHI PHI FRATERNITY.

The Annual Convention Held in New York—Election of Officers

NEW YORK, November 19.—The Chi Phi Fraternity began its annual convention yesterday. Delegates were present representing 2,500 members. H. W. Stockbridge, jr., of Baltimore presided, and E. E. Sparks of Columbus, Ohio, was the secretary. The morning session was devoted to a consideration of changes in the constitution and by-laws of the fraternity. Later in the day, the following officers were elected: Grand Alpha (short term), Rev. A. E. Powell, of York, Pa.; Grand Alpha (long term) W. H. Stockbridge, jr., Baltimore; Grand Gamma, Ed E. Sparks, Columbus, Ohio; Grand Delta, J. Grove, Pittsburg; Grand Zeta, Walter S. Lefevre, Minneapolis; Chancellor, Louis Stockton, Buffalo.

A CRIMINAL'S TRICK.

Desperate Efforts of Wm. Elwood, a Burglar, to Escape Punishment.

TOLEDO, OHIO, November 19.—Wm. Elwood, the noted burglar who successfully worked many Western cities, and who was recently brought here from New York and committed to the County Jail, has been discovered eating soap. His fellow-prisoners say that he has eaten two cakes a day for a month, in order to reduce his weight and give him a consumptive appearance. When searched tobacco was found in his armpits. Physicians say that this will reduce weight. Elwood is awaiting trial for burglary and for shooting a policeman.

FINANCIAL LITERATURE.

Members of Congress Preparing to Wrestle With Silver Coinage.

Mr. Manton Marble's Efforts to Suspend Silver Coinage—The Tariff Question Overshadowed—Inside History of the Pan Electric Company—Clever Young Mr. Rogers.

Special Correspondence of the POST-DISPATCH.

WASHINGTON, November 17.—Mr. Robert Beall, who makes a specialty of collecting books treating of legislative and public questions for members, says that there is a very great demand this year for everything relating to financial questions. The probable discussion of the silver question has brought out a great many books on this subject. Nearly every member who has come to town has laid in a large stock of these books. The interest in the silver question quite overshadows that of the tariff. Mr. Manton Marble who has been here for the last two or three weeks, has brought back from Europe with him a large collection of literature on the silver question. It is evident that Mr. Marble is going to do what he can this winter to persuade Congress to suspend the coinage of silver. Every member and Senator has received this week, through the mail, M. Cernuschi's pamphlet entitled "The Great Monetary Powers." With each pamphlet is enclosed Mr. Marble's card and his compliments. As this famous bi-metalist now advocates the suspension of the coinage of silver in the United States, it is probable that his pamphlet will have a good deal of effect. There is not much of an argument for the continuance of the coinage of silver under existing circumstances. The Treasury has now in its possession more of this coin than it has room for storing. Mr. Warner, who was here the other day, said that he was well convinced that Mr. Jordan, the Treasurer, had done more to force silver out into circulation than any of his predecessors since the Bland bill passed. Mr. Warner does not now himself see any advantage in continuing the coinage under existing circumstances.

* * *

It is understood that Mr. Jordan will make no recommendations in his report, but will content himself with merely giving a history of silver coinage since the Bland bill passed. He will show how many extra millions this bill has already cost the country, leaving it very plainly to be inferred that he regards the suspension of silver coinage as an absolute necessity to stop the Government on its path to moderate repudiation. It is evident that the Treasury authorities believe that unless the coinage of silver is suspended this cheaper coinage will drive out the gold, so that we will be obliged to come to the payment of our bonds in silver. It is this slight undercurrent of repudiation which is back of the maintenance of the Bland silver law to-day. None of the people who advocate this cheap payment of the National debt could be persuaded to see that the Government could gain nothing by this repudiation. Its refusing to fulfill its obligations in good would simply place new difficulties in the way with the next loans to be put upon the market. The increased interest which would be demanded would more than make up the difference which would be gained by the scaling of the principal of the bonds now subject to call to the amount of twenty cents on the dollar, which would be the result if they were to be paid in silver.

* * *

I heard the other day from Mr. Talcott, the electrician of the House, a brief outline sketch of how the Pan Electric Telephone Company came to be organized and how its capital stock grew to such gigantic sums. The former electrician of the House was a young man of the name of Rogers, a son of the notorious J. K. Rogers, who made himself such a reputation in his card to the New York Tribune, wherein he related with such detail how he had distributed the stock of his company in Washington. J. K. Rogers is a very eccentric old gentleman. He has been a wandering adventurer in the sense that he has always been on the lookout for a fortune through chimerical schemes. Not long ago he became converted to the Catholic Church and desired to enter the priesthood, but the fact that he had a wife and a large family stood in his way, and they refused to accept him. After that he came on to Washington. His son was the electrician of the House. His son was called a genius by his friends. Mr. Talcott says that he knew very little of practical electricity. It was this son that invented the telephone upon which the Pan Electric Company was formed. It is such an infringement of existing telephones that he has never been able to put it up in a single State in the Union. J. K. Rogers is a cousin of Casey Young, Atkins, the Indian Commissioner, and of Senator Harris of Tennessee. He got these three cousins to go in with him to form a telephone company. This telephone company's capital stock was the genius of young Rogers. The original incorporators of this company paid in $125 cash, no more, and then began to issue stock. Young Rogers sold out his interest to some local people here for $30,000. This fact proves that young Rogers was the genius of the family. He is the only member of the company who has realized any large sum.

* * *

The whole enterprise was based upon nothing except the names of the men who went into it. The parent company has authorized branch companies in various States in the Union. This is the way these branch companies were organized: The parent company would authorize the formation of a branch with a capital of one or two millions of dollars, and would reserve to itself a certain proportion of the branch company's stock. All those who went into the branch company were required to sign a guarantee that they would not sell the stock except at par. The holders of the stock of the present company were free from such obligation. Since the formation of the original company branches have been formed in New Jersey, Illinois, Indiana, Ohio and New York. Garland had originally given him $500,000 of this stock, but the increase upon his original stock from the reserves pledged by the branch company to the parent company has increased his pile of paper to a nominal holding of a million and a half. This stock must be very lightly valued by the holders of the original issue, for I understand that one of them, a few days ago, paid $1,000 of it for a week's board. The whole enterprise has the look of a grotesquely transparent swindle. There has never been anything done in the way of actual work, beyond the mere printing of stock, since the original company was formed. It is understood that the movement upon the part of the Pan Electric people against the Bell Telephone Company was merely one to put off some of their extravagantly over-issued stock upon the public. Mr. Talcott says that the parent company and its branches have issued between seven and eight millions of stock. That fact alone should create a presumption against the honesty of the Pan Electric Company, which owes its entire standing to the fact of its having connected with it the names of a number of Southern officials who have put no money into the enterprise and who have large blocks of stock to sell.

T. C. CRAWFORD.

MR. W. C. STEIGERS

Will call on merchants wishing to contract for advertising in the POST-DISPATCH. Telephone 558.

ANNOUNCEMENT EXTRAORDINARY!

THE E. JACCARD JEWELRY CO.'S FINE STOCK OF GOODS AT AUCTION!

The E. Jaccard Jewelry Company's Entire Stock to Be Disposed of at an Immense Sacrifice!

Fine French Clocks and American Clocks,
Real and Imitation Bronze Goods, Brass Goods,
Bisque, Parian and Terra Cotta Statuettes,
Artistic Pottery and Glassware,

Leather and Plush Goods,
Albums, Opera Glasses, Umbrellas,
Panels, Plaques, Oil Paintings,
Musical Boxes,

Silver and Plated Ware and Cutlery,
Gold and Silver Watches,
Diamond and other Jewelry,
Etc., Etc., Etc.

ALL OF THE ABOVE LINES OF GOODS WILL BE OFFERED FOR SALE AT AUCTION.

The Goods Will Be on Exhibition and Catalogues Supplied at 414 NORTH FOURTH STREET, Between LOCUST AND VINE STREETS, After Saturday, November 21.

It is a fact well known to the St. Louis Public that, owing to the expiration of our present lease and the partial demolition and reconstruction of our present quarters, we are compelled to seek another location. So far we have failed in securing one, and find ourselves under the absolute necessity of forcing the sale of our stock between now and January 1. The storeroom No. 414 North Fourth Street has been secured to hold an Immense Auction Sale, where a remarkably fine line of goods will be put up for sale to the highest bidder. They are to be sold by catalogue, and will be on exhibition a few days before the sale commences, WHICH DAY WILL BE DULY ANNOUNCED. On the same day we will inaugurate our Sacrifice Sale at our present headquarters, Corner Fifth and Olive Streets, comprising every article in our stock. No such extraordinary opportunity has ever been presented to the people of this city to secure Absolutely First-Class Goods at their own price, and we have no doubt that all looking for Special Bargains in their purchases of Christmas Presents, as well as for the adornment of their homes, will take advantage of this occasion.

Mr. JOHN H. FRENCH, from New York, an Auctioneer of National Reputation in This Line, will Conduct the Sale.

FOUNDED 1829 — E. JACCARD JEWELRY CO., FIFTH AND OLIVE STREETS. — FOUNDED 1829

THE M'CULLOUGH AUTOPSY.

Dr. Engel's Theory Sustained—Death Caused by Thrombosis.

PHILADELPHIA, Pa., November 18.—The receiving vault of the Monument Cemetery was the scene this morning of an autopsy on the body of the dead tragedian, John McCullough, which was held at the request of the family in order to definitely fix the cause of his death and to substantiate or disprove Dr. Engel's theory of his death, it being different from that held by the physicians of the Bloomingdale Hospital. Dr. Engel's theory was that death was caused by a disease known as thrombosis, which is a gathering of a thrombus or clot of blood in one of the arteries, thus blocking the circulation of blood through it. This, Dr. Engel believed, was the cause of his death, and always contended that a formation of one of these thrombi in the brain was the primary cause of the trouble. So confident was he of this fact that he asserted if he could carry McCullough through thirty days without the formation of a second thrombus he could eventually be cured. Two weeks elapsed, when a second formed and death ensued. The physicians at the Bloomingdale Hospital claimed insanity resulted from general causes and not special.

The body was found in a most excellent state of preservation—in the least sign of decay visible, and uncanged from the condition when placed in the vault last Thursday. At 11 o'clock Dr. Engel commenced the operation by making a semi-circular incision behind the right ear, then cutting in a semi-circle, removed the scalp, sawed the skull through above the eyes, and after severing the spinal cord and optic nerves, removed the brain from the skull and subjected it to a close examination by all the medical men present. Immediately afterward the medical men who were present held a private meeting and agreed to the following statement:

"The physicians assembled find it was a disease of the blood vessels of the brain, due to blood poison, and that the basilar artery and middle cerebral arteries were the ones mainly affected; that the pia mater was opaque over a large part of the convexity of the brain, and adherent, especially in the fronto-parietal region near Broca's convolution and the fissure of Rolando. In various places on attempting to strip the pia mater it was found that small fragments of cortical tissue came away with the membrane. Neither tumor nor abscess was discovered. Considering the length of time which has elapsed since the death of McCullough, the substance of the brain is in excellent preservation."

The result of the autopsy fully corroborates the diagnosis of Dr. Engel.

Among the persons present were James McCullough, son of the deceased, and a young lady, apparently unknown to any one present, who stood at a respectful distance from the vault, silent and alone, until the vault closed and all had departed, when she, too, took her leave.

"Nip't in the Bud."

Sad to say, many a good thing attains to nothing more than a fair beginning. On the other hand, it is a matter of congratulation that the growth of some evil things may be also promptly frustrated. A large proportion of the cases of the most widespread and fatal diseases—consumption have their inception in nasal catarrh. Dr. Sage's Catarrh Remedy is pleasant, soothing and effectual. Try it. It has cured thousands. All druggists.

$18

Buys a solid walnut or cherry marble top sideboard at BURRELL, COMSTOCK & Co.

CHERRY CRACKSMEN.

Missouri River Improvement Convention—The Bevier Tragedy—Missouri Matters.

ST. JOSEPH, November 19.—Several burglaries were reported last night. At the residence of Charles Buddy, the burglars compelled the servant girl to prepare them a subs antial meal.

KANSAS CITY, November 19.—The Executive Committee of the Missouri River Convention decided last night to call a convention in this city December 29.

MACON, November 19.—There is no clew to the murderer of Mrs. Stephens at Bevier. The evidence shows that she had not retired for the night when the assault was committed.

HANNIBAL, November 19.—Ex-Governor Underwood of Kentucky addressed the Odd Fellows last night. Circuit Clerk Vogel of St. Louis, grand representative, submitted a report from the Sovereign Grand Lodge. The Daughters of Rebekah closed their annual session last night. The next meeting will be held in St. Louis.

CAPE GIRARDEAU, November 19.—J. D. Estep was arrested last night for burglaries at Egypt Mills and Murphysboro.

BUY Dozier-Weyl's Royal Snowflakes.

A BRAVE WOMAN.

Left the Track—Galveston Sufferers—Boycotting Convict Labor—Texas Topics.

SAN ANTONIO, November 19.—Thomas Pena attempted last night to commit a criminal assault upon Resurda Coronega, a married lady. She plunged a stiletto into his breast and he was fatally wounded. An effort is being made to establish a branch of the Federal Court at Laredo.

MARSHALL, November 19.—The New Orleans Pacific south-bound train left the track last night south of Shreveport. The engineer was seriously injured.

GALVESTON, November 19.—The subscriptions for the sufferers from the fire amounted last night to $83,984. The collections to date amount to $59,621, and the disbursements to $33,087, among 613 families. The work of rebuilding has commenced. Among the contributors yesterday was the Samuel Cuppies Company of St. Louis, for $100.

DALLAS, November 19.—James Scott, who shot and killed J. J. McDonough, known as "Big Mack," was arrested last night near Lannaster.

AUSTIN, November 19.—Attempts will be made, it is said, to boycott convict labor in connection with the construction of the new Capitol.

WACO, November 19.—Judge McCormick of the United States District Court rendered a decision last night in the White case, ordering his removal to St. Louis for trial with his brother Lucius for counterfeiting Brazilian Treasury notes. The Judge thinks that the evidence establishes Joseph White as the principal, and that his brother simply followed his directions. The damage suit of Richmond against the Missouri Pacific Railway Company for placing him on the black list as a discharged freight conductor attracts a great deal of attention here. He asks for $20,000. The Grand Jury last night indicted ex-Postmaster Hamilton of McGregor for forgery and embezzlement.

BUY Dozier-Weyl's Royal Snowflakes.

SHE CONFESSED.

Blanche Edwards Invented the Sensational Dyer Resurrection Story.

NEW YORK, November 19.—A special to the Sun from Portland, Me., says: Investigation of the resurrection story telegraphed hence last week has resulted in the discovery that it is all a mistake Blanche Edwards, who told the story, has made an interesting confession. She loved one Charles Archibald, and for some unknown reason he courted her under the name of Joseph L. Dyer, the person said to have died and returned from the grave. It seems she adhered to the story in her own interest until concealment of the facts was no longer possible, and so, after fabricating the sensational narrative, was forced at last to admit she invented the story.

C. E. BLELL of 319 N. Fourth street offers to-day a line of beautiful trimmed hats and bonnets, entirely new, at such low prices which will astonish everybody.

SHORT HORN BREEDERS.

The Fifth Annual Convention in Session at Chicago—A Consolidation.

CHICAGO, November 19.—About three hundred short horn cattle breeders of all parts of the country were in attendance at the annual meeting of their association last night. An invitation from the Cattle Growers' Convention, for the short horn breeders to connect themselves with that organization was accepted, and the secretary was instructed to forward the membership fees for the entire body. It was resolved to send representatives to the St. Louis Convention of the National Cattle and Horse Growers' Association on the 23d inst.

WOULD you have health and strength? If so take Maguire's Quinine and Iron Cordial, and your wish will be gratified.

GOES to whisky district of Kentucky. John Howard, of Garrison avenue and Olive street.

DO YOU LIKE
GOOD BREAD?

See that this Label is on Every Loaf You Buy.

Marriage and death notices will be inserted at the rate of twenty-five cents for three lines.

DIED.

AMEND—On November 17, at 11:06 p. m., JOHN AMEND, Sr., aged 77 years.

Funeral will take place from the residence of his daughter, 1429 N. Ninth street, at 8:30 o'clock Friday morning, November 20. Friends are respectfully invited to attend.

POPE—At 5 a. m., November 19, 1885, LIZZIE S. POPE, beloved wife of Henry V. Pope, at her residence, 3091 Sheridan avenue.

Funeral from First Congregational Church, Saturday, 2 p. m., November 21.

TO the members of the St. Vincent de Paul Society—The oldest member of our brotherhood, John Amend, died last evening while presiding over St. Joseph's Conference, of which he had been the president since its formation. Known to us all as Papa Amend, it is meet and fitting that we should, as a body, tender to his remains the last token of our respect and regard. To this end I would ask that every member of this society should be present at St. Joseph's Church on Friday morning, the 20th inst., at 9 o'clock, when the holy sacrifice of mass will be offered for the repose of his soul.
LOUIS FURZ,
President Upper Council.

THE members of the St. Louis Livery Stable Keepers and Undertakers' Association are hereby notified to meet at the Southern Hotel to-morrow morning, Friday, at 9 o'clock, where carriages will be waiting, to attend the funeral of our brother member, John Amend, sr. All members are requested to attend.
JOHN P. MULLALLY, Pres.
M. J. CULLEN, Sec.

211 Market St. 211

The ONLY PLACE in this city to buy elegant ready-made

SALOON FIXTURES

Billiard and Pool Tables.

The Brunswick-Balke-Collender Co., 311 Market Street.

☞Make no mistake in the location.

HOSTETTER'S CELEBRATED STOMACH BITTERS

That terrible endemic, fever and ague, shatters the most vigorous constitution, and the after effects of the alkaloid often taken to arrest it, quinine, are scarcely less pernicious. The best remedy, not alone in malarial stricken regions on this continent, but also in those portions of South and Central America where malarial fevers are most prevalent and malignant—is Hostetter's Stomach Bitters. Its remedial and preventive effects as an opponent of fevers are owing to its tonic influence. For sale by all Druggists and Dealers generally.

Sneeze! Sneeze!

SNEEZE until your head seems ready to fly off; until your nose and eyes discharge excessive quantities of thin irritating watery fluid; until your head aches, mouth and throat parched, and blood at fever heat. This is an Acute Catarrh, and is instantly relieved by a single dose, and permanently cured by one bottle of SANFORD'S RADICAL CURE FOR CATARRH.

Complete Treatment with Inhaler, $1.

One bottle Radical Cure, one box Catarrhal Solvent and one Improved Inhaler, in one package, may now be had of all Druggists for $1. Ask for SANFORD'S RADICAL CURE.

"The only absolute specific we know of."—*Med. Times.* "The best we have found in a lifetime of suffering."—*Rev. Dr. Wiggin, Boston.* "After a long struggle with Catarrh, the RADICAL CURE has conquered."—*Rev. S. W. Monroe, Lewisburgh, Pa.* "I have not found a case that it did not relieve at once."—*Andrew Lee, Manchester, Mass.*

Potter Drug and Chemical Co., Boston.

HOW'S YOUR RHEUMATIZ? is a question that appeals to every tortured victim of Rheumatism, who finds the ordinary plasters and liniments powerless to relieve him. To such the CUTICURA ANTI-PAIN PLASTER is an elegant and never-failing source of relief, banishing rheumatic, neuralgic, sciatic, sudden, sharp and nervous pains as by magic. New, original, speedy, safe. At druggists, 25c.; five for $1. Mailed free. POTTER DRUG AND CHEMICAL CO., Boston.

SPECIAL NOTICES.

NOTICE OF DISSOLUTION—The copartnership heretofore existing between the undersigned, under the firm name of Coleman Bros., is this day dissolved by mutual consent. E. R. Coleman retires and R. L. Coleman assumes all the liabilities and will collect all the outstanding accounts due the firm. The business will hereafter be conducted by the undersigned, R. L. Coleman, under the firm name and style of of R. L. Coleman & Co.
R. L. COLEMAN.
E. R. COLEMAN.
St. Louis, November 12, 1885.

THE undersigned incorporators of the Continental Insurance Company have applied for a charter to organized a Joint Stock Fire Insurance Company with a paid up capital of $2,0,000. Subscriptions to the capital stock may be sent to either of the incorporators, or to A. A. Carpenter, secretary Manufacturers' Mutual Fire Insurance Company, 306 N. 3d st., St. Louis, Mo.
JOSEPH HORNEY, Pres. Famous Shoe and Clothing Co.
N. O. NELSON, President N. O. Nelson Manufacturing Co.
GEO. A. BAKER, President Continental Bank.
THOS. H. WEST, of Allen, West & Co.
JEROME HILL, of Hill, Fontaine & Co.
H. KISSMAN, of Rice, Stix & Co.
JAS. E. BLYTHE, Pres. Levison & Blythe Stationery Co.
N. C. CHAPMAN, Vice-President Kau Claire Lumber Co.
D. F. SLATTERY, President Merchants' Elevator Company.
GEO. D. DANA, Sec'y and Treas. Excelsior Manuf'g Co.
H. HELLER, of Heller & Hoffman.
JOHN E. LIGGETT, President Liggett & Myer Tobacco Co.
H. M. POLLARD, of Taylor & Pollard.

DISSOLUTION NOTICE.

DISSOLUTION—The firm of Raboteau & Co., 714 N. Broadway, is dissolved, R. C. Harrison retiring. The business will be continued as before by I. B. Raboteau. Firm name remains unchanged.
St. Louis, November 12, 1885. RABOTEAU & CO.

NOTICE—I have this day bought the drug store on 9th and Franklin av., formerly owned by E. J. Williamson, and beg to invite my friends and the public generally to call on me there. R. C. HARRISON.

CLOCKS!

Mantel Clocks, Table Clocks,
Library Clocks, Office Clocks,
Kitchen Clocks, Parlor Clocks,
Alarm Clocks, Walnut Clocks,
Oak Clocks, Maple Clocks, Iron Clocks, Bronze Clocks, Small Clocks, Large Clocks, Artistic Clocks, Ornamental Clocks, Palace designs.

$1 50
2 00
2 50
3 00
3 50
4 00
4 50
4 75
5 00
5 50
5 75
6 00
6 50
6 75
7 00
8 00
8 50
10 00
15 00
20 00

See our splendid goods at these low prices.

Mermod & Jaccard Jewelry Co., Fourth and Locust sts.

McMUNN'S ELIXIR OF OPIUM

is the pure extract from the drug from which all the hurtful properties are removed and the medical ones retained. No headache, sweetness or sickness of the stomach attend its use. Price 50 cents. All druggists.

DO NOT BUY YOUR
FIRE BRASSES
Until you have examined our large and complete stock of
ANDIRONS,
FENDERS,
FIRE SETS
COAL HODS,
WOOD CARRIERS,
ETC., ETC., ETC.

We have no accumulation of old STEREOTYPED patterns, but carry a full assortment of all DESIRABLE patterns which are adapted to the present style of interior decoration. We GUARANTEE to sell all goods in our line LOWER than they can be bought at any other store in this city.

Simmons Hardware Co.

MITCHELL FURNITURE CO.,
607 NORTH FOURTH STREET.

We have put in a complete line of new styles and designs of Furniture, and guarantee our work first-class and Prices the Lowest in the city.

FLOWERS for the HOUSE.

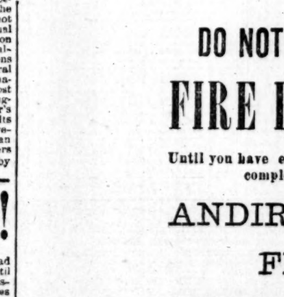

We have in our Conservatory an exceptionally fine collection of Chrysanthemums, the largest and most carefully selected assortment ever offered in this city. Also Carnations, Bouvardias, etc. Latest Novelties in Baskets and designs for Cut Flowers.

C. YOUNG & SONS, 1406 Olive St.
Telephone, 464.

Crossman's Specific Mixture.

With this remedy persons can cure themselves without the least exposure, change of diet, or change in application to business. The medicine contains nothing that is of the least injury to the constitution. Ask your druggist for it. Price, $1 a bottle.

AMUSEMENTS.

SECOND TERM OF MR. XAUPI'S
Academy of Dancing, Waltzing and Personal Deportment,
2337 OLIVE STREET,
Will commence Thursday, November 26, at 4 p. m. Ladies, and gentlemen's class same night at 8.

DIAMOND BUYERS!

An Opportunity That Seldom Occurs!

The undersigned has determined to give up business, will leave this country about January next, and as no reasonable offer will be refused for any of my goods, consisting of a large stock of elegant

Diamond Jewelry and Gold Watches

Those who intend buying goods of that description should not lose this chance. Connoisseurs and experts invited. Also dealers in the above goods.

John Lipshut,
317 North Fourth St., St. Louis,
Formerly Speyer's Diamond Parlor.

Newland's College of Midwifery AND LYING-IN INSTITUTE

This is the only institute of the kind in the West in which regular physicians lectures, as in which is connected with a Lying-in Institute, so that students will receive practical and theoretical lessons. Male and female students admitted. The regular term will commence March and September each year.

Ladies who expect their confinement can be accommodated.

DR. H. NEWLAND,
1305 Chouteau av.

AMUSEMENTS.

OLYMPIC.
Last Three Nights of
THATCHER, PRIMROSE and WEST'S
MINSTRELS!
Matinee Saturday at 2.
Sunday, November 22—W. J. SCANLAN in SHANE NA LAUN.

GRAND OPERA HOUSE.
The New York Thalia Opera Co.
Under the management of Mr. G. AMBER'S.
To-Night, - THE FLEDERMAUS
RAGGIO : : as : : ROSALINDE
MEFFERT : : as : : ADELA
SCHUETZ : : as : : EISENSTEIN
Friday.....NAION
Saturday Matinee.....PERSIAN STUDENT
Saturday Night.....BOCCACCIO

STANDARD THEATER.
MATINEE TO-DAY AT 2 P. M.
"Remember our popular prices."
To-night:
The TWO-JOHNS COMEDY COMPANY
Matinees Tuesday, Wednesday, Thursday, Saturday and Sunday.
Next Week—"Miss Alice Harrison."

PEOPLE'S THEATER.
To-Night, all week, Matinees Saturday and Sunday, the Spectacular, Sensational Melodrama,
LOST,
Sunday Night, November 22—Hallen and Hart's First Prize Ideals.

CASINO— ADMISSION 20c and 30c.
LIDA GARDNER'S
Female Mastodon Minstrels.
Matinees Sunday, Tuesday, Thursday and Saturday.

POPE'S — ALL WEEK MATINEE SATURDAY
"We've Got There!"
A TIN SOLDIER
Dr Chas. H. Hoyt.
Sunday, November 22—W. H. Gillette, M. A. Kennedy and Madison Square Theater Co. in The Private Secretary.

"THAT BOY'S SISTER!"
Lecture by
REV. JOHN H. VINCENT, D. D.,
Chancellor of the Chautauqua Literary and Scientific Circle, in the
Pilgrim Congregational Church,
Cor. of Washington and Ewing (20th) ave.
THURSDAY EVENING, NOVEMBER 19.
Popular Price—Admission 25 cents—Popular Price.

SECOND TERM OF MR. XAUPI'S
Academy of Dancing, Waltzing and Personal Deportment
GARRISON HALL,
Easton and Leonard avenues, commences FRIDAY, November 20, at 4 p. m. Ladies' and gentlemen's class same night at 8.

BROADWAY & TREYSER'S
Palace Museum,
North Sixth Street, near Franklin Av.
JAMES A. BARNES . . . Sole Manager.
KRAO, THE APE CHILD.
KRAO, THE MONKEY GIRL.
TEN CENTS. ONE LITTLE DIME. TEN CENTS
Admits to Museum, Menagerie and Theatre.

Crescent Rink,
Olive, west of Compton av.
To-night and during the week,
JACKSON RYNER COMBINATION.
The biggest week of the Season.
Popular prices.

PICKWICK THEATER.
PANSY TEA PARTY,
Given by the Y. W. A., for the benefit of the building Fund of the
WOMEN'S TRAINING SCHOOL,
Which was to have been held at the Exposition Hall, has been changed to the Pickwick.
THURSDAY and FRIDAY, Nov. 19 and 20, 1885. Doors open at 6:30 p. m. Musical and Literary Recitations. Price $1. No Tickets Sold at the Door.

SIEGE OF PARIS.
POPULAR PRICES.
Admission 25c. Children 15c.
Open 10 a. m. to 10 p. m. Sundays included.

STAR RINK,
Nineteenth and Pine Streets.
TO-NIGHT—Great Game of Polo.
Springfield vs. Star. Saturday night best 3-mile race for championship of Illinois and Missouri. Fred G. Johnson vs. Will C. Bates.

LODGE NOTICES.

REDCROSS Lodge, No. 54, Knights of Pythias, confer the Rank of Knight (amplified) to-morrow, Friday evening at Ninth and Market. Accolade at 9 o'clock precisely. Surprises always await our visiting brethren, who will be made welcome. Attest: WM. H. LAMB, C. C.
NATH W. HUST, K. R. S. a33

SITUATIONS WANTED—MALE.

Bookkeepers.

WANTED—A thorough accountant, with A 1 references as to integrity and ability, desires a permanent position. References: The Manager of the Post-Dispatch and a large number of our best citizens. Ad. P 32, this office. 86

Clerks and Salesmen.

WANTED—By a young man with experience, a situation to take charge of general merchandise store in the country: reference given. Address W 42, this office. 37

WANTED—An experienced grocery clerk wants work. Ad. T 44, this office. a37

The Trades.

WANTED—Situation by licensed engineer; do his own firing and repairing; can give No. 1 ref. Ad. G. W., 1928 Franklin av. 138

Coachmen and Drivers.

WANTED—Situation as coachman: best refs. Apply or address, Chas. Powers, 103 S. 14th st. a39

Miscellaneous.

WANTED—By a young man of good address and good education, permanent situation with some reliable firm; wholesale house preferred. R 44, this office. a43

WANTED—By a young man of 18, a situation as collector. Ad. O. R. Wirthlin. 2251 Jules st. a43

WANTED—Young man of sober habits wants a position of any kind in some business house; good ref. furnished. M 44, this office. a43

WANTED—Situation by man and wife with 8-month child, city or country, for winter, cheap. E 44, this office. a43

HELP WANTED—MALE.

Clerks and Salesmen.

Bryant & Stratton's

BUSINESS, SHORT-HAND and ENGLISH TRAINING SCHOOL, corner Broadway and Market st., St. Louis, Mo. This school has the largest attendance of any Business College in the United States, and it is the only one in St. Louis conducting office work and banking departments for the benefit of students. Send for circulars. 54

Coachmen and Drivers.

WANTED—A young man of steady habits to take care of horse and buggy, and to make himself generally useful around the house. Apply McLean, 525 N. Main st. 55

WANTED—First-class coachman, sober, industrious and willing to make himself generally useful; must be a white man and send with application his references, giving name of gentleman he last worked for. S 44, this office. a55

Cooks.

WANTED—A second cook at Hotel Beers, Grand avenue and Olive. 56

The Trades.

WANTED—A first-class man, who understands painting and glazing thoroughly, can find steady employment by applying to McGinness & Cornelius, 214 N. 7th st. 58

WANTED—Experienced clothing cutters, to use knife or shears. 107 Locust st. a58

WANTED—Pressers. 107 Locust st. a58

WANTED—Lasters—Four boys that understand the work, at shoe factory, northwest corner 2d and Carr sts. H. J. Tettemer. 58

WANTED—Carriage woodworker. McConlogue, 1003 St. Charles st. a58

WANTED—First-class plumbers at A. Siegel Gas Fixture Co. Apply to M. J. Moran. 58

Boys.

WANTED—An office boy: German preferred. Call between 9 and 1 at 1405 Washington av. a61

WANTED—At the bottling department of the Excelsior Brewing Company, 18th and Market sts., 15 strong boys; those have been working at the trade before preferred. a61

WANTED—Good boy, about 14 years old, who can assist about the house, can find a good home for the winter and small wages. F 44, this office. a61

WANTED—Stout boy to care for two horses and a cow at 4239 Washington av. a61

Miscellaneous.

WANTED—A first-class barkeeper at 619 Locust st. f62

WANTED—A reliable colored man to do house and dining-room work. Apply to 207 N. 8th st. a62

WANTED—Immediately, a young man as cashier for first-class theatrical company: will make $100 to $500 per month; must have $500 cash: season ten months. D 44, this office. a62

WANTED—Four men to learn telegraphing: railroad offices opening on new railroads paying $75 to $150; ladies can learn and get $80 to $120. Apply immediately Superintendent, 102 N. 3d st.: use elevator. 62

WANTED—First-class dairy hand. Ap. at once to Walton Avenue and Narrow Gauge Railroad. 62

SITUATIONS WANTED—FEMALE.

Clerks and Saleswomen.

WANTED—Situation by a young lady in confectionery or notion store. C 44, this office. a44

WANTED—A young lady of three years' experience as bookkeeper and cashier wishes a position as same or in office; best of reference given. Address A. B., 2212 N. 11th st. a44

Stenographers.

Stenographers need not sob,
Advertising finds a job.

Dressmakers and Seamstresses.

WANTED—Situation as first-class buttonhole maker and waist finisher. Ad. 1101, cor N. 7th and Carr.

General Housework.

STOVE REPAIRS!

For every stove or range made in the United States, to be had at A. G. Brauer's, 219 Locust st. 48

WANTED—Young lady wishes situation to do general housework. Call at 1231 N. 11th st. Mrs. Gross. a48

WANTED—Situations to go to Texas by two reliable girls, to do house, laundry or hotel work. G 44, this office. a48

WANTED—By a young girl, a steady home for housework. Address 1031 Sibby st. f48

WANTED—Situations by two girls for general housework in small family. Apply at 4014 Fairfax av.

Cooks.

WANTED—Situation as cook or to do general housework in a small family; best references. Ad. 3311 Market st. a49

WANTED—German girl wishes situation as cook in a respectable family. Ad. 1108 Carroll st. a49

WANTED—Situation by first-class cook in private family: good ref. Ad. 1837 Carr st. a49

WANTED—A situation by first-class cook and housegirl; best of ref. given. No. 1206 N. 14th st. a49

Nurses.

WANTED—To take home a child to wet nurse. Mrs. Allen, 2819 N. 15th st. a50

WANTED—Situation as experienced nurse or housekeeper: best refs. given. Call or address 1923 Division st., second floor. a50

WANTED—A situation for nursing or to assist in light housework, by girl 15 years old. Call or address 4116 N. 11th st. a50

Laundresses.

Girls who wash or cook or iron
Should advertise and get the hirin'.

Miscellaneous.

WANTED—Situation by an experienced hand to mark or bundle in laundry; would go to Texas or elsewhere. H 44, this office. a52

WANTED—Two girls want situations, one for general housework and one for nursing. Call at 2836 Biddle st. a52

HELP WANTED—FEMALE.

Clerks and Saleswomen.

WANTED—Two salesladies. Ad. N 43, this office. a53

HELP WANTED—FEMALE.

General Housework.

WANTED—A good cook; Jewish girl preferred. Inquire at 3452 Laclede av. 66

WANTED—A girl 17 or 18 years of age for general housework at 920 N. 7th st. a66

WANTED—Girl for general housework, at 3431 Market st. a66

WANTED—A girl for general housework, at 1003 Olive st. a66

WANTED—Girl for general housework at 1127 Pine st. a66

WANTED—Little girl from 12 to 14 years, to assist in light housework in small family for good home and clothes. 1302 Franklin av. a48

WANTED—Two good German girls—one to cook, the other general housework. Apply at 1314 Pine st.

WANTED—Girl for general housework. 2923 Easton av. 66

WANTED—German girl to do general housework. 1530 Biddle st. f66

Cooks.

WANTED—A good cook at 1813 Rutger st. a68

Dressmakers and Seamstresses.

WANTED—Dressmakers. Apply 1815 Lucas av. w67

WANTED—Experienced hands on coats; also learners on coats. 107 Locust st. 69

WANTED—A good seamstress to do (all sorts) plain sewing, every week one day. 903 Lasalle st. a69

WANTED—Man to tend fires and do chores about the house. 1601 Washington av. a69

Nurses.

WANTED—Neat German girl to take care of child and assist in doing housework; must come well recommended. 6 S. Jefferson av. w70

WANTED—A reliable nurse girl. Call at 4121 Cook av. 70

Miscellaneous.

WANTED—Girls who understand the business. Frazer. a71

WANTED—Middle-aged woman to do kitchen work. 1423 Pine st. a71

WANTED—Woman as dish washer. 504 Market st. a71

WANTED—Three ladies to learn telegraphing and qualify for good positions, paying from $50 to $120 per month. Apply immediately to Telegraph Superintendent, 102 N. 3d st.: use elevator. 71

WANTED—Ladies to work for us at their own homes. $7 to $10 per week can be quietly made. No photo. painting; no canvassing. For full particulars, please address, at once, Crescent Art Co., 19 Central st., Boston, Mass., Box 5170.

DRESSMAKING.

DRESSMAKING and cloak making done on reasonable terms, and satisfaction guaranteed, at 3644 Easton av. a72

AGENTS WANTED.

WANTED—Lady agents who wish to canvass for a line of Ladies' and Children's furnishing goods that sell in every house at 100 per cent. profit, should address, with stamp, E. H. Campbell & Co., 484 W. Randolph st., Chicago, Ill.

BOARD AND LODGING WANTED.

WANTED—Board and room near business center by young gent; state all particulars. Address J 44, this office. a20

HOUSES, ROOMS, ETC., WANTED.

WANTED—Two or three unfurnished rooms in small, refined family: convenient to board; between Dayton st. and Washington av., west of 28th st. State terms, which must be reasonable; references exchanged; permanent if suited. K 44, this office. a21

WANTED—Everybody to save money by getting their rooms and houses furnished 10 per cent cheaper than cash prices. Geo. W. Jones & Co., House Furnishers, 22 and 24 S. 14th st. and 1302 Washington av. 21

WANTED—A gentleman wants a comfortably fur. room, with fire and gas, without board, in a strictly private family, west of Jefferson av. and convenient to Market or Olive st. cars. Ad., giving location and terms, G 43, this office. 21

Rooms and houses greet the eyes
Of the folks who advertise.

WANTED—PARTNERS.

WANTED—Partner: $3 to $500 cash, to join me in buying stock goods; 250 per cent. can be made on the investment in 90 days: reference given and required. Ad H 42, this office. a23

BOOKS.

BOOKS! FRANK ARCHER, at 709 N. 4th st., will sell all the books at any price to close out. 28

FINANCIAL.

HOUSES BUILT on city real estate on monthly payments, at cash prices. F. H. GOSS, 1094½ N. Sixth st. 31

A GENTLEMAN wishing to invest some surplus funds will loan $25 and upwards on household furniture and other security. Parties wishing advances will be treated fairly and can secure loans on satisfactory terms. Call at 1015 Morgan st. 31

MONEY TO LOAN on jewelry, guns, pistols, clothing, trunks, valises and all goods of value, in sums from $1 to $10,000; low rate of interest. S. Van Raalte, 13 and 14 S. 4th st. 31

$25 TO $500 loaned on furniture, pianos, etc., without removal; also on horses and wagons: weekly payments taken and interest reduced in proportion; lowest rates: no commission. F. W. Peters & Co., 701 Pine st. m31

FURNITURE LOANS.

$25 and upwards to loan on furniture at residence without removal: lowest rates: business strictly confidential. C. F. Betts, 208 N. 8th st. 31

MONEY LOANED—On furniture in residence: business confidential: no charge for making loan. Brolaski & Voorhis. 111 N. 6th st. 31

LOANS made on furniture in residence, city real estate and all good securities, on fair and reasonable terms: no commission charged. Any amount advanced and loans completed in a few hours. Room 2, 904 Olive st.

MONEY TO LOAN.

$100,000, $10,000, $10,000, $5,000, $3,000, $2,500 on city and county real estate at 6 per cent. JOHN LADY, 305½ Olive st. 31

LOST AND FOUND.

LOST—Between 22d and Washington av. and 22d and Morgan a large cameo pin; finder will please leave at 1312 Sarsfield place and receive reward. a30

LOST—Hand trunk; gray canvas, 2 feet square, marked T. M. P.: return to 1814 Washington av. for liberal reward. 30

LOST—A dark green silk umbrella either in Cass avenue car or Pope's Theater Wednesday afternoon: liberal reward for leaving at 1124 N. 23d st. a30

LOST—A silver watch on Texas avenue line between Ann av. and Victor st.: a reward on return to 2621 Ann av., or to office of Amerika. a30

LOST—Dog—Red, with white fore feet. Reward by returning to 1521 Papin st. 30

LOST—Wednesday, gold eye-glasses and chain, between Lincoln School and Jefferson av. Return to 101 S. Jefferson av. and receive reward. f30

FOUND—A large black and tan hound. Call at 2634 Laclede av. a30

$25 REWARD and no questions asked if parties who took black silk dress, dolman, ulster and coat from 811 N. 19th st., November 4, will return them. f30

PROFESSIONAL.

DR. J. L. FITZPORTER—Office No. 327 S. 7th st. and 205 S. 14th st. Female complaints a specialty. 34

ALL SORTS.

KINDLING, sawed and split, $1 per load, at the Bunker Hill Coal Company, 13 N. 10th street. a32

The St. Louis Mutual House Building Co. 513 Walnut St. Loans large and small amounts and builds houses on city real estate. Payments monthly. Terms greatly reduced. 32

Chas. T. Fitzpatrick,

Commission Merchant and Dealer in Butter, Cheese, Eggs, Poultry, Game, etc. Orders by mail or telephone promptly attended to. Depot 903 N. 4th st., corner of Franklin av. Telephone No. 3,147. 32

LESSONS—In lustre arascene painting, art needlework, paper flowers and strawberries. Studio 906 Olive st. Mondays, Wednesdays and Fridays. Residence 2325 Randolph st. Mrs. L. A. Macdonald. a32

MONEY TO LOAN on jewelry, guns, pistols, clothing, trunks, valises and all goods of value, in sums from $1 to $10,000; low rate of interest. S. Van Raalte; 13 and 14 S. 4th st. 32

A THOUSAND chromo cards, envelopes or bill heads for 90 cents. Howard Scott, printer, 1732 Franklin av.

HIGHEST cash price paid for gents' cast-off clothing. Call or address D. A. Parsira, 614 Morgan. 32

PERSONALS.

Advertisements under the head of "Personal" are received subject to revision or rejection entirely. The money paid for rejected advertisements will be refunded when address is given, or by calling at this office with ticket. All personals not of a business nature ten cents a line.

PERSONAL—Gentleman of means desires the acquaintance of a respectable young lady or widow: object, amusement. E 43, this office. a1

PERSONAL—Acquaintance desired of an attractive young lady, not over 25, who could appreciate a true friend of moderate means. N 44, this office. 1

PERSONAL—Will Miss Black please send address to an old friend? Ad. O 44, this office. a1

PERSONAL—I have just met my two friends and regret that they were so hurried: yes, I do, even more than ever. Ben. a1

PERSONAL—"Friend to Family:" Yours received. Address o J. K., as usual. a1

PERSONAL—Youth of 19 wishes the acquaintance of a respectable young lady: object, social amusement. Address J 44, this office. a1

PERSONAL—Two ladies please write Charles and Augustus: we were there Sunday. Address B 44, this office. a1

PERSONAL—G.: No letters received: will not inquire again at either place named: if you ever care to write ask for new address. X. Y. Z. a1

PERSONAL—Pickles: I want to see you so bad; have tried to forget you and can not. Please send letter to H 43, this office. Pickle to Pickle. a1

PERSONAL—Madame Moore Sisters give new treatments: massages: luxurious baths. 1216 Pine st. t1

PERSONAL—A refined, well educated widow wishes to correspond with middle-aged gentleman in regard to her removing to St. Louis permanently. Ad. P. O. Box 2170, New Orleans, La. a1

PERSONAL—Rebecca L. Ady, M. D., 1422 Olive st., electric magnetic hand baths. See Personal Sundries. 1

PERSONAL—Cosby Restaurant, 808 Olive st., opposite Custom House. Dinner 25 cents: oysters, New York counts, 25 cents per doz., any style. Open day and night.

EDUCATIONAL.

INSTRUCTION in elocution and dramatic reading. Ad. L. P. Gibson, 2606 Goode av., West St. Louis. a29

BARNES & HAYWARD'S Business College, 210 and 212 N. 4th st. Thorough instruction in bookkeeping, arithmetic, telegraphing, shorthand, etc. Open day and night. 27

MARTIN'S Shorthand and Type-writing College, 613 and 620 Olive st., established 1876. Trial free. 29

HORSES AND VEHICLES.

For Sale.

FOR SALE—A Victoria carriage as good as new: cash $1,200. Apply at 900 Clark av. a12

FOR SALE—Cheap, for want of use, good horse, wagon and harness 715 N. 8th st. 12

PERSONAL SUNDRIES.

MME. HERMANN, Germany's celebrated fortune teller: reliable adviser upon all matters of business, love and matrimony. No. 715 O'Fallon st. a74

TAPE WORM.

DR. A. W. RAMEY, specialist in treatment of tape worm. Head guaranteed or no pay. Thousands of references. Office, 9th and Olive st., Pope's Building.

PERSONAL—Rebecca L. Ady, M. D., 1422 Olive st., treats with magnetism, electricity and baths, medicated and vapor, for ladies and gentlemen. Magnetism is the chief feature of my baths; hence patients have preference of male or female assistants. 74

R. SABINE'S Matrimonial Agency, 813 N. 16th st., bet. Morgan and Franklin av. 74

MRS. ROSINE SABINE, the great fortune-teller, gives advice in matters of business, love and matrimony; she unites friends and lovers in nine days, causes speedy marriage, recovers stolen, mislaid and buried property, and cures drunkenness in one week. 813 N. 16th st. 74

PERSONAL—Ladies! enlarge the bust and develop the form; simple self-treatment: no quack stuff: physicians indorse it. Sealed particulars and proofs mailed free. 74 ERIE MED. CO., Buffalo, N. Y.

CAST-OFF clothing bought by N. Barnett, 319 Locust st. Send postal card. 74

SELL your cast-off clothing to N. Jacobs. Address postal card, 318 Locust st. 74

BUSINESS FOR SALE.

FOR SALE—Saloon fixtures, also store No. 713 Pine st., for rent. KEELEY & CO., 703 Pine st. 4

FOR SALE—Dry goods and notion store. Call and examine. 3357 Manchester rd. 4

FOR SALE—A No. 1 small route on P.-D. Ad. A 12, this office. 4

FOR SALE—MISCELLANEOUS.

FOR SALE—Two six light, crystal and gold chandeliers; reasonable, at 116 S. 6th st. a5

FOR SALE—Cheap, the furniture, complete, for three rooms. 715 N. 8th st. 5

HEATING stoves, cooking stoves and base burners at cost. 4-Shaw, 1417 Franklin av. 5

On Time Payments,

At cash prices: no charges, no interest: everything to furnish a room, house or hotel. People's Furniture, Carpet and Stove Co., 210 and 212 N. 7th st., near Olive. a5

COAL MARKET—Hall's, 2137 Morgan st., 10 bu., $1, direct from cars, 2 bus more than coal yards can give. Send postal. m5

FOR SALE—Coal, 10 bushels for $1: 21 bushels for $2 at T. F. Carroll, 2021 Franklin av.: send postal. m5

HEATING stoves, cooking stoves and base burners at cost. 4-shaw, 1417 Franklin av 5

On Time Payments.

I will furnish your house with furniture, stoves and carpets cheaper than any other house in St. Louis. Call and be convinced. Henry Walker, 206 N. 12th st.

FOR SALE—Very cheap, a hard coal base-burning stove in perfect condition 1710 Dolman st. a5

COAL—25 bushels for $2.25 at Bunker Hill Coal Company, 13 N. 10th st. Send postal. a5

DIRECTIONS for making a d operating a home-made incubator sent postpaid for 26 cents The Poultry Monthly postpaid 12 cts. Howard Scott, 1732 Franklin av.

FOR SALE—$15: Howe sewing machine in first-class order. Call 1125 Chestnut st. a5

A 1 RANGE Simonds make No. 3, attachments complete will be sold at 1005 Olive st., to-morrow, to the highest bidder. a5

FOR SALE—One seven horse-power gas engine, or will exchange for smaller size. Call at Jas. D. Fay & Co., 3418 Olive st. 15

Spectacles To Suit All Eyes

from $1 up. Solid gold spectacles sold for cash or on time payments: eyes tested with the finest test case in St. Louis. Store open from 7 a. m. to 9 p. m. Send postal. S. S. Dreifus, 1726 Franklin av. 5

PARROTS, African and South American singing birds, imported English pugs and pet poodles. A. Bohne, Taxidermist, 102 N. 6th st.

FOR SALE—One good fire-proof safe, 31 inches high, 20 inches wide, $28. No. 17 N. 2d st 5

CHEAPEST clothing in the city. Dunn's loan office, 914 Franklin av. 5

HEATING stoves, cooking stoves and base burners at cost. 4-Shaw, 1417 Franklin av. 5

FOR trunks, mirrors, wringers and fluters go to Dunn's loan office, 912 Franklin av. 5

FOR RENT—DWELLINGS.

1821 PRESTON PLACE—Near Lafayette Park—Eight-room house, all modern conveniences, newly repaired, large side yard, southern exposure. s14

2727 CASS AV.—Four rooms, bath, laundry, cellar, etc. Inquire within or 3025 Clark av.

FOR RENT—710 Gratiot st., three-story brick house, 12 rooms, hall, gas, bath, etc.: newly painted, papered and whitened throughout. 14 LANCASTER & TIERNAN, 202 N. 8th st.

FOR RENT—4852 Cote Brilliante av., new 2 story brick house: 6 rooms; in fine order. 14 LANCASTER & TIERNAN, 202 N. 8th st.

FOR RENT—2314 Pine st., 3-story brick: 12 rooms, hall, gas, bath, etc. 14 LANCASTER & TIERNAN, 202 N. 8th st.

FOR RENT—2623 Wash st.—Desirable house, 6 rooms and kitchen: water and gas; $20. R. H. Betts & Co., 208 N. 8th st. 14

FOR RENT—In South St. Louis, a large brick residence, containing 10 rooms, large hall in center; carriage house, etc.; rent $30; also several 6 and 8 room houses in good neighborhood: convenient to steam and street cars. Apply to H. M. Hammel, 6714 S. Broadway, Krauss st. station. 14

FOR RENT—2919 Lucas av., 10-rooms, stone front. Apply to S. Simmons, 620 Chestnut st. 14

FURNISHED HOUSES TO LET.

Furnished houses you can get
If you advertise; you bet.

TO LET—FOR BUSINESS PURPOSES

FOR RENT—Hall, for secret, literary, social, church and other societies, new and handsomely fitted up: price $15 per quarter. Inquire of Edwards, 907 N. 11th st. a17

FOR RENT—December 1, stable room for two horses and two vehicles; dry and good ventilation. Apply at 1021 N. Compton av. w17

FOR RENT—A fine office on Third st., well lighted, ventilated and furnished. Ap. to W. B. Becknold, 210 Pine st. 17

FOR RENT—ROOMS.

1 S. SIXTEENTH ST.—Two nice front rooms on third floor $8; water on the floor. Apply on premises. 13

12 N. FOURTH ST.—People's House, opposite Court House. Rooms elegantly furnished: double beds, suitable for two persons, $2 to $2 50 per week. Leland & Co. a13

103 S. FOURTEENTH ST.—Ball-room, furnished; may be had cheap for the winter. s13

121 N. SEVENTH ST.—Southwest cor. Pine—Nicely furnished room: gas and fire. f13

123 S. FOURTEENTH ST.—A furnished room and kitchen: all the conveniences for light housekeeping. a13

205 S. FIFTEENTH ST.—Nicely furnished front room, also a good stable with living rooms in rear. a13

211 S. FOURTEENTH ST.—One elegantly furnished room for two or three gents. a13

303 N. TWELFTH ST.—Nicely fur. front rooms. a13

330 MONTROSE AV.—Cheap to gents, nicely fur. front room; private family; Market st. cars. s13

330 MONTROSE AV.—To business gents: Cheap, splendid front room, fur.: private family: Market st. cars. s13

503 S. BROADWAY.—Nicely fur. front parlor for one or two gents: fire and light; all conveniences; breakfast if desired. a13

504 MARKET ST.—Finely fur. rooms, two persons: $10 and $12: small hall room, $5 a month.

504 CHRISTY AV.—Illinois House; front rooms $1 25 and up weekly. m13

523 S. TWENTY-THIRD ST.—Nicely furnished front room: first floor; to two gents or gent and wife; no other roomers. s13

707 HOWARD ST.—Two rooms: $7 50. a13

801 S. EIGHTEENTH ST.—2 or 5 rooms, with bath. a13

806 OLIVE ST.—Front furnished at $8 and $10 per month: also a room-mate wanted. 13

812 S. EIGHTH ST.—Two or four rooms, first floor. s13

917 PARK AV.—Elegant suite of rooms; lower floor; new house; rent reasonable. 13

917 N. CARDINAL AV.—3 rooms and kitchen, with water: rent low to small family. s13

1010 CHESTNUT ST.—Furnished rooms cheap for light housekeeping: also hall room. a13

1106 CHOUTEAU AV.—Wanted room-mate; separate beds fire, gas and bath; $5. s13

1117 PINE ST.—Furnished rooms for light housekeeping, or for gents. f13

1121 LOCUST ST.—Handsome large back parlor for two gents at $18 per month: stove heat. 13

1236 CLARK AV.—Entire 2d floor, fur. or unfur.: ref. ex.: also fur. rooms. a13

1306 PINE ST.—Two unfur. rooms for $8 and 1 fur. front room for light housekeeping for $12. a13

1310 OLIVE ST.—Opposite Exposition—Furnished rooms with use of piano, $2 and $3 per week. a13

1314 PINE ST.—One back parlor neatly furnished: suitable for light housekeeping. a13

1320 OLIVE ST.—Third floor front and hall rooms, furnished: gents only: reference required. a13

1322 OLIVE ST.—Furnished rooms for light housekeeping and gents. a13

1401 ST. ANGE AV.—Three nice rooms on first floor: corner house: terms reasonable. a13

1410 S. ELEVENTH ST.—One nicely furnished front room $6: one unfurnished room for two. a13

1417 CHOUTEAU AV.—Four handsome rooms on 2d floor, wash-stands, bath, etc.; heated by furnace. s13

1421 PINE ST.—Nicely fur. room; all conveniences: private family. f13

1424 MORGAN ST.—Large front parlor, fur. or unfur.; nice private residence; bath, every convenience. a13

1424 MORGAN ST.—Medium-sized, well-fur. 2d-story room: stove and wardrobe; $7 per month. a13

1722 WASHINGTON AV.—Newly furnished; large, high grounds: next to University. s13

1730 WASH ST., southeast corner 18th st.—Two or three rooms, furnished or unfurnished; cable road passes door. s13

1756 SECOND CARONDELET AV.—3 large rooms and basement. a13

1802 OLIVE ST.—Well-fur. 2d-story front; also front parlor, with fire and lights. 13

1808 OLIVE ST.—Two single, comfortably furnished rooms and back parlor, with or without board. f13

2031 CLARK AV.—Furnished rooms, single or en suite. f13

2108 CLARK AV.—3 pleasant rooms for small family or gentlemen; refs. ex. w13

2120 OLIVE ST.—Two elegantly furnished rooms, suitable for gent or gent and wife. 13

2231 ADAMS ST.—Entire second floor: 3 rooms, bath, water closet, etc.: rent $14. a13

2313 WASH ST.—3 rooms on 1st floor and a large stable for rent: $16 per month. s13

2608 WASH ST.—Furnished rooms for rent: cable cars pass. a13

2617 CHESTNUT ST.—Second and third story front rooms; so. ex., rent reasonable. s13

2618 LOCUST ST.—2d and 3d-story front and back rooms to good parties; table unexcelled: private family. f13

2621 OLIVE ST.—Neatly furnished front room, southern exposure; cheap. a13

2706½ S. ELEVENTH ST.—Two or three unfurnished rooms in private family, suitable for couple without children. s13

2821 MORGAN ST.—First or second floor of an 8-room house to first-class parties: price $25.

3127 OLIVE ST.—Large 3d-story front room, elegantly fur.; so. exp.; strictly private family.

FOR RENT—Clemens' flats, n. e. cor. 11th and Howard sts., suits of 4 rooms on either 1st or 2d floor, in good order, at $16 per month: water, etc., free. 13 BERGMAN & CORNET, 110 N. 8th st.

BUY your groceries at Truemper's, southwest corner of 11th and Locust sts. Goods delivered to any part of the city. s13

FOR RENT—Newly furnished 2d-floor front room on Chestnut, near Jefferson av.: ref. exchanged. Ad. T 43, this office. 13

FOR RENT—Four rooms: rent $15; with hall, gas and water, situated on the S. E. cor. of Elliott av. and Mill st. Inquire next door. m13

FOR RENT—Nice furnished room for couple. Address O 42, this office. m13

FOR RENT—Nicely fur. rooms to young married couple for light housekeeping: near Lafayette Park: ref. R 43, this office. 13

FOR RENT—Two large, elegantly furnished front rooms for gentlemen or young married couple, No. 1007 S. 7th st., two doors from Chouteau av. 13

FOR RENT—Fur. rooms, opposite Moser's Hotel, at reasonable prices. Apply 802 Pine st. s13

FOR RENT—Furnished room for rent, suitable for two gents. Inquire 2421 Gamble st. 13

FOR RENT—Two unfurnished rooms, suitable for man and wife. Inquire at 2421 Gamble st. 13

FOR RENT—Three large rooms at 1112 N. Leffingwell av.: house new: water in kitchen and basement; rent $13. f13

BOARDING.

6 N. FOURTEENTH ST.—One large front room in 2d-story, with board for 2 gents or man and wife, or light housekeeping. a18

911 N. FIFTEENTH ST.—1 fur. front room, with or without board, in private family. m18

960 CHOUTEAU AV.—Rooms with board: first-class: central location: all conveniences. a18

1009 CHOUTEAU AV.—Elegantly fur. rooms, with board. s18

1114 PINE ST.—Boarders by the day or week: day board $2 50: regular board $4 50. s18

1125 WASHINGTON AV.—Handsomely furnished rooms with board: double or single. 18

1218 OLIVE ST.—Front room with board: also, single rooms with board for gentlemen; day and transient boarders accommodated: terms reasonable.

1225 ST. CHARLES ST.—Nicely furnished front rooms, with or without board. s18

1322 PINE ST.—Furnished rooms, with or without board: terms reasonable. s18

1424 WASHINGTON AV.—Rooms for families or gentlemen, elegantly furnished, with good day board. s18

1505 WASHINGTON AV.—Elegant large rooms, fur. or unfur.: excellent table: 20 day boarders wanted. a18

1520 LUCAS PLACE.—Handsome large and small room with board. s18

1521 OLIVE ST.—Neatly furnished rooms; day boarders wanted. w18

1735 WASH ST.—Furnished rooms with or without board for gentlemen. s18

1802 OLIVE ST.—Rooms with or without board; good table fare by the day or week. 18

1809 RUTGER ST.—For suitable parties, nicely furnished room with board; ref. ex.: terms reasonable. s18

1831 OLIVE ST.—Nicely furnished rooms, with board: terms reasonable: southern exposure: reference required. s18

2100 OLIVE ST.—Rooms, large and small, also front parlor, well furnished, excellent table.

2828 FRANKLIN AV.—Pleasant parlor with home comforts and good board, for two gentlemen. a18

2739 MORGAN ST.—2 connecting rooms with board, for gents. a18

2739 MORGAN ST.—Fur. rooms, with board. s18

2811 MORGAN ST.—Suite of handsomely fur. 2d-story rooms; every convenience: good board; near cars. a18

2813 LOCUST ST.—Desirable rooms with board; table boarders accommodated: refs. s18

FINNEY AV.—Large 2d story front, fur. or unfur., with board for 2 adults: closet, bath, hot and cold water cars pass door; southern exposure; terms moderate. Ad. P 48, this office. 18

FOR RENT—Neatly furnished rooms, with or without board. 619 Locust st. s18

MUSICAL.

PIANOS.

Call and see the best piano in the world. Made by former foremen of Steinway's factory.

KOERBER'S, 1103 OLIVE ST.

GEO. FOSTER & CO., 1630 OLIVE STREET,

Dealers in George Steck & Co.'s, Vose & Sons', Kroeger & Son's and C. H. Stone's pianos. All instruments guaranteed and sold on easy monthly payments. 27

FOR SALE—Seven-octave piano, best make; cheap, on account of leaving the city: n. w. cor. of 9th and Autumn. f27

REMOVALS.

REMOVAL—Dr. A. W. Ramey, specialist in treatment of tape worm, has removed to Pope's Theater building, 9th and Olive sts.: room 27: take elevator. 35

REMOVAL.

OFFICE JEFFERSON INSURANCE CO., ST. LOUIS, November 12, 1885.

The Jefferson Insurance Company has removed its office to the northwest corner of 7th and Market streets, (Free Masons Hall), ground floor.
Friends and patrons are cordially invited to honor the Company with their visit at the new location.
Respectfully,
C. R. FRITSCH, Secretary.
Telephone No. 788.

The Germania Fire Insurance Company of New York is represented in same office by C. R. FRITSCH, Local Manager. 35

STORAGE.

STORAGE—Clean, cheap, dry, free from vermin and fire-proof: household goods packed and shipped. estimates given Brandon & Co., 1516 Franklin av. 81

STORAGE—Furniture, etc.: clean and safe: get our rates. 1005 Olive st., R. U. Leonori, jr., & Co. 81

BEST storage for furniture: clean, dry and lowest rates Brolaski & Voorhis, 111 N. 6th st.

FURNITURE, pianos, etc., stored: money advanced when desired: packing and shipping a specialty: moving with care. C. F. Betts, 308 N. 8th st. 84

MISCELLANEOUS WANTS.

Rats is never yelled at those
Who in our "Wants" their wants disclose.

WANTED—A ten-bore 3¼-drop breech-loading shotgun, Colt, Daily or Parker: damascus barrels. P 44, this office. a26

WANTED—To buy or rent a good dental chair and gas apparatus. Address L 44, this office. 26

CLOTHES wringers repaired at half the old price. Erie Wringer Co. 1509 Franklin av. 26

IMP'D CITY PROPERTY FOR SALE.

Real Estate Investments.

Dwellings at Bargains!

SEND FOR

Real Estate Price Current.

FISHER & CO., 714 Chestnut St.

Flats are now what the people build;
Advertisers keep theirs filled.

CITY REAL ESTATE FOR SALE.

FOR SALE—1427 and 1429 new 23d st., new 6-room brick house: marble mantels, front and back entrances to 2d story, front, side and back yards and stable, one-half block south of Cass av. Price $3,100 each. Sold on easy terms. Apply to D. R. HAYNES & CO., 211 N. 8th st. 8

FARMS FOR SALE.

$80 Will buy a snug farm 3¼ miles from county seat; log house, 15 acres in timber, 8 acres cleared; good spring water; boss for fruit, vegetables, poultry and sheep; $4 per acre. Enclose stamp. R. BORAM, Fredericktown, Mo. a79

DRUNKENNESS

Or the Liquor Habit, Positively Cured by Administering Dr. Haines' Golden Specific.

It can be given in a cup of coffee or tea without the knowledge of the person taking it, is absolutely harmless, and will effect a permanent and speedy cure, whether the patient is a moderate drinker or an alcoholic wreck. It has been given in thousands of cases, and in every instance a perfect cure has followed. It never fails. The system once impregnated with the Specific, it becomes an utter impossibility for the liquor appetite to exist.

FOR SALE BY

M. W. ALEXANDER, Druggist,

Broadway (5th) & Olive, ST. LOUIS, MO.

Call or write for pamphlet containing hundreds of testimonials from the best women and men from all parts of the country.

JOHN MAGUIRE,

REAL ESTATE AGENT

519 WALNUT ST., BETWEEN FIFTH AND SIXTH.

DOCTOR WHITTIER

617 St. Charles St., St. Louis, Mo.

A regular graduate of two Medical Colleges, has been longer engaged in the special treatment of CHRONIC, NERVOUS, SKIN and BLOOD DISEASES than any other Physician in St. Louis, as city papers show and all old residents know.

Nervous Prostration, Debility, Mental and Physical Weakness; Mercurial and other Affections of Throat, Skin or Bones, Blood Poisoning, old Sores and Ulcers, are treated with unparalleled success, on latest scientific principles, Safely, Privately.

Diseases Arising from Indiscretion, Excess, Exposure or Indulgence, which produce some of the following effects: nervousness, debility, dimness of sight and defective memory, pimples on the face, physical decay, aversion to the society of females, confusion of ideas, etc., rendering Marriage improper or unhappy, are permanently cured. Pamphlet (36 pages) on the above, sent in sealed envelope, free to any address. Consultation at office or by mail free, invited and strictly confidential.

A Positive Written Guarantee given in every curable case. Medicine sent everywhere by mail or express.

MARRIAGE GUIDE,

260 PAGES, FINE PLATES, elegant cloth and gilt binding, sealed for 50c. in postage or currency. Over fifty wonderful pen pictures, true to life; articles on the following subjects: who may marry, who not, why; manhood, womanhood, physical decay, effects of celibacy and excess, the physiology of reproduction and many more. Those married or contemplating marriage should read it. Popular edition, same, paper cover, 25c. Address as above. Dr. Whittier.

DR. CLARKE

NO CURE! NO FEE!! ESTABLISHED 1851. ST. LOUIS, MO. 811 Locust St.

Treats with the greatest SUCCESS

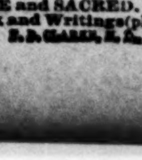

ALL PRIVATE, NERVOUS AND CHRONIC DISEASES

A written guarantee of cure given in every case undertaken. All consultations FREE and SACRED. Dr. Clarke's Celebrated Book and Writings (plain envelope two stamps).

CURED OF CATARRH

John Boyle, Overseer Street Department.

Mr. Boyle, a well-known official of the City of St. Louis, said to a reporter: "I had, I suppose, about the worse case of catarrh that ever tackled a man. It had been gaining on me for some years, and I began to think that I would have to give up active life altogether. I felt that I was becoming enfeebled in body and mind. All the time I was suffering from an irritating cough and a hawking up of phlegm. I lost my appetite and my sight grew bad. My nose was sore and there was occasional pain across the back part of my throat and my forehead. I consulted two doctors and they said that I had an incurable case of catarrh. Both of them relieved me temporarily, but that was all. Two months ago I went to Dr. McCoy. Today I feel as if I had never known what sickness was. He cured me in that space of time."

DOCTOR J. CRESAP McCOY,

Late of Bellevue Hospital, New York,

HAS OFFICES AT

1516 LUCAS PLACE, ST. LOUIS

Treats with equal success all curable cases, curing deformities generally considered incurable.
Medical diseases treated successfully. Consumption, Bright's Disease, Dyspepsia, Rheumatism and all Nervous Diseases. All diseases peculiar to the sexes a specialty. Catarrh cured. OPIUM and MORPHIA HABITS CURED IN LESS THAN ONE MONTH.
Consultation at office or by mail, $1.
OFFICE HOURS—8:30 to 11 a. m.; 1 to 4 p. m.; 6 to 8 p. m.
Correspondence receives prompt attention.

TRUSTEE'S SALES.

WHEREAS, Armand Sertier and Harriet, his wife, by their certain deed of trust recorded in book 13, page 379 of the office of the Recorder of County of St. Louis, State of Missouri, and dated May 3, 1880, conveyed to the undersigned trustee the following described piece of ground, lying and being in St. Louis County, State of Missouri, to-wit: Commencing at the southwest corner of the school-house lot, in the west half of the northwest quarter of section seventeen, township forty-five north, range six east; thence west two hundred and seventy-eight feet four inches; thence north seven hundred and eighty-three feet four inches to the south line of Clayton road; thence east with the south line of Clayton road four hundred and eighty-nine feet; thence south six hundred and eleven feet to the northeast corner of said school-house lot; thence west with the north line of school-house lot two hundred and ten feet to the northwest corner of said school-house lot; thence south to the west line of said school-house lot two hundred and nine feet to the place of beginning, containing eight acres, and being the same property acquired by Armand Sertier of John Lee and wife by deed recorded in the office of the Recorder of the city, late county, of St. Louis, in book 517, page 42, in trust to secure the payment of certain notes in said deed described; and whereas the principal note in said deed of trust described is past due and remains unpaid: Now, therefore, at the request of the legal holder of said note, I, the undersigned trustee, will sell the above described property, at public vendue, to the highest bidder, for cash, at the east front door of the Court House, in the City of St. Louis, Mo., between the hours of 10 o'clock a. m. and 5 o'clock p. m., on WEDNESDAY, THE 25TH DAY OF NOVEMBER, 1885, for the purposes of said trust.
C. C. HARTMAN, Trustee.
St. Louis, November 6, 1885.

TRUSTEE'S SALE—Whereas, Michael Bloser and Christine Bloser his wife (both over nine months dead), by their deed of trust dated October 17, 1883, and recorded in the Recorder's office of the city of St. Louis, Mo., in book 694, at page 176, conveyed to Rudolph Bender, trustee, the following described real estate: Lot number one (1) in block number five (5) of Thornton D. Murphy's second addition to the city of St. Louis, Mo., a plat whereof is of record in the office of the Recorder for the said city of St. Louis, said lot having a front of fifty (50) feet on California street, by a depth of one hundred and twenty-three feet and eight inches (123 ft. 8 in.) to a line running through said block with said California street, which conveyance was made to secure the payment of certain notes therein described, and whereas default has been made in the payment of the principal note, which has become due and remains unpaid. Now, therefore, at the request of the legal holder of said note, and under the provisions of said deed, I, the undersigned, having been appointed trustee by the Honorable Circuit Court of the City of St. Louis, Mo., in place of the original trustee, who has departed this life, and by reason of the refusal to act of the sheriff of the City of St. Louis, Mo., I will offer the said property for sale, at public vendue, to the highest bidder for cash at the east front door of the Court House in the City of St. Louis, Mo., on TUESDAY, NOVEMBER 24th, A. D., 1885, between the hours of 10 o'clock a. m. and 5 o'clock p. m. of said day for the purposes of said trust.
HENRY HIEMENZ, Jr., Trustee.
St. Louis, October 30, 1885.

TRUSTEE'S SALE—Whereas, by his deed of trust, dated July 3, 1883, and recorded in book 701, page 470 of the records of the Recorder of Deeds for the city of St. Louis, John Van Kamen conveyed the property hereinafter described to the undersigned in trust, to secure the payment of certain notes in said deed described; and whereas one of said notes is past due and remains unpaid. Now, therefore, at the request of the legal holder of said note I, the undersigned trustee, will sell the following described real estate to-wit: That certain lot or parcel of land lying and being situated in said city of St. Louis and State of Missouri, and being in Newman & Howard's sub-division of block number four (4) of the city commons of the city of St. Louis, and in block 1807 of said city, to-wit: Lot number one (1) of said sub-division, and having a front of thirty-two (32) feet on the east line of Mississippi avenue, with a depth between parallel lines of one hundred and thirty (130) feet to an alley fifteen (15) feet wide, and bounded north by lot number nine (9) of Ryan & McNulty's sub-division of said block number four (4) of the city commons, east by said alley, south by lot number two (2) of said Newman & Howard's sub-division and west by Mississippi avenue, at the east front door of the Court House in said city of St. Louis, between the hours of 10 o'clock a. m. and 5 o'clock p. m. of WEDNESDAY, THE 2ND DAY OF DECEMBER, 1885, at public vendue, to the highest bidder for cash, for the purposes of said trust. BERNARD KERNAN, Trustee.
St. Louis, Mo., November 7, 1885.

MASTER'S NOTICE.

UNITED STATES OF AMERICA, UNITED STATES CIRCUIT COURT, EASTERN DISTRICT OF MISSOURI } ss. Marie Servan Compet vs. The McKenney Tubular Rail Company, et al., defendants. In Equity. No. 2,559.
The undersigned, appointed by an order of this Court in the above entitled cause dated November 9, 1885, Master in Chancery, and instructed "to inquire and state to the Court the amounts due to the complainant, and all other persons, on the bonds and mortgage mentioned and set forth in the said bill of complaint, and also to report what interest, if any, the City of Lagrange, defendant herein, has to the premises described on the bill of complaint, and whether said premises, in said Trust Deed described, can be sold at judicial sale in parcels without prejudice to the debt secured by said Trust Deed," do hereby give notice to all parties concerned that he will hear testimony of and concerning the matters above set forth, and take proof of ownership of all bonds held and outstanding under said mortgage, at his office, No. 1 Broadway, in the city of Saint Louis, State of Missouri, on the 30TH DAY OF NOVEMBER, A. D. 1885, at 11 o'clock a. m., and from time to time thereafter as may be specially set at adjournment as fixed the same is completed.
R. GRATZ BROWN,
Master in Chancery, pro hac vice in the Circuit Court of the United States for Eastern District of Missouri.
St. Louis, November 10, 1885.

Drugs, Patent Medicines, etc., 10 to 20 per cent less than at any other place in the city.

ANTI-MONOPOLY DRUG STORE

Southwest Cor. Sixth and Market Streets.

Prescriptions a specialty at lowest rates.

EAST ST. LOUIS.

Robbers and Footpads Running [...] in the City.

An Attempt at Highway Robbery [...] a Trio of Burglaries—The P[...] Have Little Clew to the Perp[etra]tors of the Outrages—News Notes.

East St. Louis has become infested by t[...] and highwaymen, and the people are be[...] alarmed. Last night no less than four bur[...] and one highway robbery, in which the victi[...] also nearly murdered, occurred, and, thoug[...] police in one instance got sight of the burglar[...] fired a number of shots, not one of the thieves [...] captured.

The attempted highway robbery occurr[...] Fourth street not far from the City Hall, a y[...] man named John Anderson, who formerly li[...] the city, but who only returned last evening [...] having been away for a number of years, bein[...] victim. Anderson had attended the perfor[...] at the Gem Theater, and for several hours [...] the show sat in Traband's saloon [...] with the barkeeper, John McGarragan. There [...] in the saloon three other men, one of who[...] known to be a lamplighter on the Alton and T[...] Haute Railroad. These men are supposed to b[...] ones who committed the robbery. It was ab[...] o'clock this morning when Anderson left th[...] loon and started to walk north on Fourth stre[...] had not proceeded far when some one caught [...] from behind, and turning around he was confr[...] by two men who demanded his money. Ande[...] refused and made an effort to break away [...] the two men who held him, but they were bo[...] powerful as he is, and his efforts were unavaili[...] termined, however, to make a fight for the [...] money which he had about him, which was [...] had in the world, he redoubled [...] efforts to break away, but one [...] the robbers drew a pistol and beat him with [...] the head and face. Anderson cried out for [...] and Lieutenant Kinney hurried in the dir[...] from which the cries came. Meanwhile Ande[...] captors, fearing that they would be caught, ra[...] and Anderson, whom they had beaten so [...] over the head with their revolvers that he wa[...] most crazed, fearing that they would murder [...] before help arrived, jumped up and was starti[...] run away in the opposite direction to whic[...] highwaymen had taken, when Lieutenant K[...] coming down the street on the north side o[...] City Hall observed him, and called upon [...] halt. Anderson fearing that it was the m[...] had attempted to rob that were again [...] him, tried to hurry on the faster. [...] stunned from the blows he had received [...] hardly able to see where he was going, it wa[...] long before Kinney came up to him, and thi[...] that he was one of the robbers, he placed his [...] to his head and told him not to attempt any [...] ance, or he would be shot. Anderson just [...] turned his face to the light and Kinney ob[...] that it was covered with blood. Explanatio[...] lowed and the young man was taken to the J[...] a physician summoned to attend his injuries. [...] ney and another officer started out at once [...] the robbers, but the latter had made good [...] escape. Anderson says that when the me[...] grabbed hold of him, he noticed that the man [...] he had seen in the saloon with a r[...] lantern was standing a short d[...] away, and, though he did not take [...] part in the robbery or assault, he could [...] readily rendered assistance had he so desired.

BURGLARY WITH VIOLENCE.

The residence of Mr. John L. Lovingston, [...] Rock Road, a short distance outside of th[...] limits, was entered by burglars last night [...] gold watch and chain, a small sum of money [...] several articles of value stolen. Mr. Loving[...] father, a gentleman quite advanced in years, [...] the noise made by the robbers, and, getting [...] bed went out into the hallway to investigate. [...] burglars were just coming out of the room [...] opposite side of the hallway, and observin[...] Lovingston they ran towards him, and o[...] them struck him in the forehead with the [...] his revolver, felling him to the [...] They then hurried down stairs [...] made their escape. Mr. John B. Loving[ston] [...] the scuffle in the hall and opening the door [...] room discovered his father lying on the flo[...] his face covered with blood from the wound [...] forehead. He picked him up, and [...] had been shot, hurried after a doctor. It w[...] about 5 o'clock, and when he had retur[...] father, who was only badly stunned, had re[...] consciousness and was able to tell what [...] curred. He had obtained a good look at [...] bers and the police have been furnished [...] good description of them.

ANOTHER BURGLARY.

The office of Schraeder's soda factory was [...] into last night and $12 secured. The mo[...] been placed in the drawer of a desk [...] safe, in which there was a considerable su[...] left untouched. After having burglarized [...] ice the thieves made their way to the secon[...] of the building, which is occupied as a reside[...] Mr. Michael Gary, an agent for the Heim B[...] Company. They did not secure any mone[...] made their escape with several articles of [...] without awakening the inmates.

ATTEMPT AT BURGLARY.

While Officer Hannon was walking his bea[...] 11 o'clock last night he observed four men [...] out of the yard-gate at the rear of Henry O[...] grocery store, on the corner of Collinsville [...] and Broadway. He was some distance a[...] the time, and tried to come upon the[...] without being observed. One of them sa[...] however, and the four started to run up Coll[...] avenue at a lively gait. Hannon gave cha[...] called after them to halt or he would fire. To [...] no attention to his warning and he discharg[...] shots at them, none of which took effect. [...] were all fleet of foot and soon disappeared f[...] officer's view. He then ceased pursuit.

NOTES.

A warrant was issued by 'Squire Shea th[...] ing for the arrest of "Cap" Tyler, a well[...] character around town, on a charge of house[...] ing. The warrant was sworn out by Mrs. [...] who resides in the Fourth Ward. Ye[...] evening she and her family we[...] to visit a neighbor, and when [...] returned found Tyler in the house, he hav[...] cured entrance through a window. He was [...] and as nothing was found to be missing it [...] likely that Tyler broke into the house whil[...] cated and had no intention of robbery.

Mr. E. J. Eggmann, agent of the State [...] Society swore out a warrant this morning [...] arrest of Albert Engler, charging him with c[...] cruelty to a hog. The warrant was given [...] stable Scheiner to serve.

Mrs. Margaret White had Mrs. Anna Fi[...] arrested on a warrant to-day for the theft o[...] dress.

Mary Ronan was arrested this morning [...] warrants charging her with robbery. La[...] ing Mary went into Adams' second-hand fu[...] store on Second and Broadway, and while t[...] prieter went out for a few minutes stole a[...] and left. She then went to Neuroth's second [...] furniture store on Main street, and after sel[...] the boiler stole a rocking chair. She th[...] back to Mr. Adams, who was unaware of [...] and sold him the boiler she had stolen fro[...] roth. Neuroth discovered his loss shortly a[...] had left and swore out a warrant for her. [...] Adams also became aware of his loss, shortl[...] he had purchased the rocker, and suspectin[...] he to swore out a warrant against her.

Mr. Henry Neuroth, the well-known f[...] dealer on Main street, was married this ev[...] Miss Swartz.

As there is no further evidence against [...] Arnold, arrested yesterday on suspicion o[...] the party who burglarized the Summi[...] House on Tuesday night, except that Mr[...] thinks he is the man whom she saw in her [...] will be discharged.

Budweiser Beer Depot.

The heating apparatus is completed a[...] the most comfortable and pleasant re[...] city.

OUR NEIGHBORS.

Items of Interest and Gossip From [Adja]cent Towns.

Special Correspondence of the POST-DISPATCH.

Bowling Green, Mo., November [...] John Jones died Tuesday at the reside[...] father, Hon. A. P. Miller, near this city[...] sumption. The remains were interred [...] Mt. Pisgah Cemetery.—Mrs. R. A. Ca[...] St. Louis is with her mother, Mrs. Ann Bla[...] city.—Mr. Joseph Wilmers and Miss [...] Grote were married in St. Clemmen's Ch[...] this city, yesterday, Rev. Father Brock[...] ciating.—Miss Minnie Reynolds is vi[...] friend, Miss Lyda Matson, at Louisian[a.—The] citizens of Mexico have offered the Bowl[ing Green] Tobacco Company a building free of co[st if they] will move the factory to that city.—[...] Huntsman died at his home in Cyrene [...] morning of typhoid fever, aged 37 years.—[...] intendent Chappell and Chief Engineer [...] the Chicago and Alton Railroad were [...] day, and it is said they had been looking [...] Short Line Road. Some are of the opinion [...] C. & A. will purchase the Short Line.—[...] George W. Buckner is home from Clark[...] Mr. John Ross of Hebron, Indian Te[rritory, is] with relatives and friends in this city.—[...] Thomas Jeffries of Ralls County,

OF CATARRH

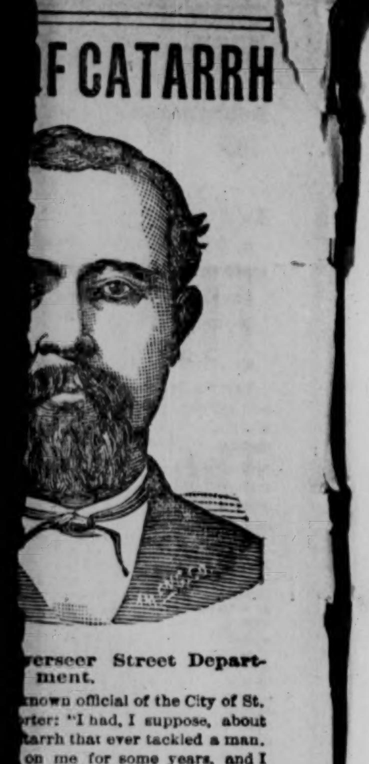

...verseer Street Department.
...nown official of the City of St. ...rter: "I had, I suppose, about ...tarrh that ever tackled a man. ...on me for some years, and I ...would have to give up active ...felt that I was becoming ...nd mind. All the time I was ...ritating cough and a hawking ...t my appetite and my sight ...was sore and there was occa... ...back part of my throat and ...nsulted two doctors and they ...ncurable case of catarrh. Both ...temporarily, but that ... all. ...went to Dr. McCoy. ... I ...ver known what sickness was ...t space of time."

DOCTOR
...SAP McCOY,
...vue Hospital, New York,
HAS OFFICES AT
...S PLACE, ST. LOUIS

...success all curable cases, curing ...lly considered incurable. ...treated successfully. Consump... ...se, Dyspepsia, Rheumatism and ...All diseases peculiar to the ...Catarrh cured. OPIUM and ...S CURED IN LESS THAN ONE

...ffice or by mail, $1. ...S—8:30 to 11 a. m.; 1 to 4 p. m.; ...receives prompt attention.

...STEE'S SALES.

...C. C. HARTMAN, Trustee.
...HENRY HIEMENZ, Jr., Trustee.
...BERNARD KERNAN, Trustee.

...ASTER'S NOTICE.
...B. GRATZ BROWN.

...Patent Medicines, ...0 per cent less ...ny other ...city.
...ONOPOLY DRUG STORE
Southwest Cor. Sixth ...Market Streets.

EAST ST. LOUIS.

Robbers and Footpads Running Free in the City.

An Attempt at Highway Robbery, and a Trio of Burglaries—The Police Have Little Clew to the Perpetrators of the Outrages—News and Notes.

East St. Louis has become infested by thieves and highwaymen, and the people are becoming alarmed. Last night no less than four burglaries and one highway robbery, in which the victim was also nearly murdered, occurred, and, though the police in one instance got sight of the burglars and fired a number of shots, not one of the thieves was captured.

The attempted highway robbery occurred on Fourth street not far from the City Hall, a young man named John Anderson, who formerly lived in the city, but who only returned last evening after having been away for a number of years, being the victim. Anderson had attended the performance at the Gem Theater, and for several hours after the show sat in Traband's saloon talking with the barkeeper, John McGarrazan. There were in the saloon three other men, one of whom is known to be a lamplighter on the Alton and Terre Haute Railroad. These men are supposed to be the ones who committed the robbery. It was about 3 o'clock this morning when Anderson left the saloon and started to walk north on Fourth street. He had not proceeded far when some one caught him from behind, and turning around he was confronted by two men who demanded his money. Anderson refused and made an effort to break away from the two men who held him, but they were both as powerful as he is, and his efforts were unavailing. Determined, however, to make a fight for the little money which he had about him, which was all he had in the world, he redoubled his efforts to break away, but one of the robbers drew a pistol and beat him with it on the head and face. Anderson cried out for help and Lieutenant Kinney hurried in the direction from which the cries came. Meanwhile Anderson's captors, fearing that they would be caught, ran off, and Anderson, whom they had beaten so badly over the head with their revolvers that he was almost crazed, fearing that they would murder him before help arrived, jumped up and was starting to run away in the opposite direction to which the highwaymen had taken, when Lieutenant Kinney coming down the street on the north side of the City Hall observed him, and called upon him to halt. Anderson fearing that it was the men who had attempted to rob that were again after him, tried to hurry on the faster. Being stunned from the blows he had received and hardly able to see where he was going, it was not long before Kinney came up to him, and thinking that he was one of the robbers, he placed his pistol to his head and told him not to attempt any resistance, or he would be shot. Anderson just then turned his face to the light and Kinney observed that it was covered with blood. Explanations followed and the young man was taken to the Jail, and a physician summoned to attend his injuries. Kinney and another officer started out at once after the robbers, but the latter had made good their escape. Anderson says that when the men first grabbed hold of him, he noticed that the man whom he had seen in the saloon with a railroad lantern was standing a short distance away, and, though he did not take any part in the robbery or assault, he could have readily rendered assistance had he so desired.

BURGLARY WITH VIOLENCE.

The residence of Mr. John L. Lovingston, on the Rock Road, a short distance outside of the city limits, was entered by burglars last night and a gold watch and chain, a small sum of money, and several articles of value stolen. Mr. Lovingston's father, a gentleman quite advanced in years, heard the noise made by the robbers, and getting out of bed went out into the hallway to investigate. The burglars were just coming out of the room on the opposite side of the hallway, and observing Mr. Lovingston they ran towards him, and one of them struck him in the forehead with the butt of his revolver, felling him to the floor. They then hurried down stairs and made their escape. Mr. John B. Lovingston heard the scuffle in the hall and opening the door of his room discovered his father lying on the floor with his face covered with blood from the wound in his forehead. He picked him up, and, thinking he had been shot, hurried after a doctor. It was then about 5 o'clock, and when he had returned his father, who was only badly stunned, had recovered consciousness and was able to tell what had occurred. He had obtained a good look at the robbers and the police have been furnished with a good description of them.

ANOTHER BURGLARY.

The office of Schraeder's soda factory was broken into last night and $12 secured. The money had been placed in the drawer of a desk. The safe, in which there was a considerable sum, was left untouched. After having burglarized the office the thieves made their way to the second floor of the building, which is occupied as a residence by Mr. Michael Gary, an agent for the Heim Brewing Company. They did not secure any money, but made their escape with several articles of value, without awakening the inmates.

ATTEMPT AT BURGLARY.

While Officer Hannon was walking his beat about 11 o'clock last night he observed four men coming out of the yard-gate at the rear of Henry Oebike's grocery store, on the corner of Collinsville avenue and Broadway. He was some distance away at the time, and tried to come upon the men without being observed. One of them saw him, however, and the four started to run up Collinsville avenue at a lively gait. Hannon gave chase, and called after them to halt or he would fire. They paid no attention to his warning and he discharged four shots at them, none of which took effect. They were all fleet of foot and soon disappeared from the officer's view. He then ceased pursuit.

NOTES.

A warrant was issued by 'Squire Shea this morning for the arrest of "Cap" Tyler, a well-known character around town, on a charge of house-breaking. The warrant was sworn out by Mrs. Caney, who resides in the Fourth Ward. Yesterday evening she and her family went out to visit a neighbor, and when they returned found Tyler in the house, he having secured entrance through a window. He was ejected, and as nothing was found to be missing it is most likely that Tyler broke into the house while intoxicated and had no intention of robbery.

Mr. E. J. Eggman, agent of the State Humane Society swore out a warrant this morning for the arrest of Albert Engler, charging him with extreme cruelty to a hog. The warrant was given to Constable Schelrick to serve.

Mrs. Margaret White had Mrs. Anna Fitzgerald arrested on a warrant to-day for the theft of a silk dress.

Mary Ronan was arrested this morning on two warrants charging her with robbery. Last evening Mary went into Adams' second-hand furniture store on Second and Broadway, and while the proprietor went out for a few minutes stole a boiler and left. She then went to Neuroth's second-hand furniture store on Main street, and after selling him the boiler stole a rocking chair. She then went back to Mr. Adams, who was unaware of his loss and sold him the boiler she had stolen from Neuroth. Neuroth discovered his loss shortly after she had left and swore out a warrant for her arrest. Adams also became aware of his loss, shortly after he had purchased the rocker, and suspecting Mary he to swore out a warrant against her.

Mr. Henry Neuroth, the well-known furniture dealer on Main street, was married this evening to Miss Swartz.

As there is no further evidence against Benton Arnold, arrested yesterday on suspicion of being the party who burglarized the Summit Avenue House on Tuesday night, except that Mrs. Baird thinks he is the man whom she saw in her room, he will be discharged.

Budweiser Beer Depot.

The heating apparatus is completed and is now the most comfortable and pleasant resort in the city.

OUR NEIGHBORS.

Items of Interest and Gossip From the Adjacent Towns.

Special Correspondence of the POST-DISPATCH.

Bowling Green, Mo., November 18.—Mrs. John Jones died Tuesday at the residence of her father, Hon. A. P. Miller, near this city, of consumption. The remains were interred to-day in Mt. Pisgah Cemetery.—Mrs. R. A. Campbell of St. Louis is with her mother, Mrs. Ann Blair, in this city.—Mr. Joseph Willmers and Miss Christeni Grote were married in St. Clemmen's Church, near this city, yesterday, Rev. Father Brockmier officiating.—Miss Minnie Reynolds is visiting her friend, Miss Lyda Matson, at Louisiana.—The citizens of Mexico have offered the Bowling Green Tobacco Company a building free of cost if they will move the factory to that city.—Wesley Huntsman died at his home in Cyrene Monday morning of typhoid fever, aged 87 years.—Superintendent Chappell and Chief Engineer Booth of the Chicago and Alton Railroad were here yesterday, and it is said they had been looking over the Short Line Road. Some are of the opinion that the C. & A. will purchase the Short Line.—Mr. George W. Buckner is home from Clarksville.—Mr. John Ross of Hebron, Indian Territory, is with relatives and friends in this city.—Mrs. Thomas Jeffries of Ralls County, a crazy woman, was brought here from the lunatic asylum at Fulton yesterday by W. H. Harris and A. M. Hesser (the latter gentleman being one of her bondsmen), both of Vandalia, and left in the County Clerk's office Tuesday. Judge McCune, one of the County Judges, rules that Pike County is not obliged to take care of her, as she was sent from Ralls County and her husband died there. She was put in the County Jail until the matter could be settled.

Bethalto, Ill., November 17.—Mr. Marty, one of our efficient mill men, departed with his family for St. Louis, last week.—Mr. Day, who has been in charge of the Sheridan House for the past year, is going to Alton to reside.—Mr. Fred Wiedmer is on the sick list.—Mr. Lightner of Shelbyville has been visiting at the residence of Mr. and Mrs. Morgan a few days this week.—Mr. Charles Freark of Fosterburg was in town Saturday.—Mr. Milt Morgan of Hillsboro Sundayed here.

THREE dollars to $10 seems to be a fabulously low price for a good Single Breech-loading gun, but the goods can be had for those prices as to style and finish at C. & W. McClean's, 410 and 412 N. Broadway. The same modest array of figures covers the prices asked for their Target Rifles, and with revolvers at 75c and ammunition at almost nominal cost, even the most economical need not be without a shooting iron and all the sport that it implies.

The Police Relief Ball.

The second annual ball of the St. Louis Police Relief Association will be held at Masonic Hall on the evening of Friday, November 27. The event this year promises to be of more than usual interest, the arrangements made being such as to insure perfection of detail in all its parts. The dancing programme consists of twenty-three dances, the music for which will be supplied by Prof. J. Stueck's band. During the evening an elegant supper will be served. The arrangements have been in the hands of a committee consisting of Messrs. Francis McFarland, Sam C. Brown, John Burrows, Nicholas Masfield, Samuel S. McElhinney and Joseph Norris, who are laboring strenuously to insure the success of the affair, and with results which already prove that their exertions have not been misapplied.

Consul Garesche's Leavetaking.

William A. Garesche, the newly-appointed Consul to Martinique, leaves this evening. A banquet was given at the Metropolitan on the eve of his departure by a few of his intimate personal friends, who desired to wish him bon voyage. The company included Morrison Renshaw, John M Dickson, Auguste L. Priest, R. M. Johnson, Ed Tillman, Robert W. Goode, J. Lumaghi and Will J. Thornton. There were several speeches of an informal character, giving fitting expression to the sentiments of the occasion, to which Consul Garesche made a feeling response. He sails with his family from New York in a few days.

Second District Police Court.

Judge White had a small docket to-day, there being but eleven cases, which were disposed of as follows: James Murphy, begging, $20; Edward Bahn, disturbing the peace, $15; John Sullivan, drunk, $3; David Belrose, depositing filth, costs, and two unlicensed vehicle cases, costs. James Murphy and Edward Bahn were sent to the Work House.

An Assignment.

An assignment for the benefit of creditors was filed this afternoon by Wm H. Forman, 1417 N. Second street, machinist. The value of the assets is sworn to at $7,000. Will Brown is the assignee.

NORTH ST. LOUIS.

Miss Ida Cramer has returned from a trip to Boonville, Mo.

The funeral of T. T. Wurmb, the druggist, takes place to-morrow afternoon from the family residence, Eleventh and Salisbury streets. Deceased was president of the Sexton Cemetary Association, and leaves property valued at $30,000. His death resulted from dropsy produced by liver trouble.

The rafting season closes next week. A rough estimate places the amount of lumber received at 100,000,000 feet.

The bottle of distilled glycerine which was found on Gay street yesterday was claimed this morning by Meyer Bros., druggists, it having been stolen from one of their wagons the night previous.

The lumber dealers of this city are still in the midst of their harvest, now having the best trade of the season. One firm alone of this part of the city shipped over eight million feet to the country last week.

A mass-meeting of the friends of Ireland is to be held to-night at Sacred Heart School Hall, at Twenty-second and Warren streets, for the purpose of raising funds in the aid of the Parnell Parliamentary party in their struggle to secure home rule for Ireland.

CITY NEWS.

Rev. Thomas Hughes, S. J., lectured at University Hall last evening on "The Animal Affinities of Man."

The monthly meeting of the Engineers' Club was held last evening at the Mercantile Club rooms. Several interesting papers were read.

The West End W. C. T. U. will meet on Tuesday, November 24, from 7 to 10 p. m., at the residence of Mrs. Minor Meriwether, 3716 Delmar avenue.

Prof. Thomas Davidson lectured to a large and cultured audience at the Church of the Unity last evening on "The Fellowship of the New Life."

The public school teachers were paid to-day for the five weeks ending November. The aggregate amount of salaries for this time amounted to $88,145.

The first reunion and entertainment of the Catholic Knights of America will take place on Thanksgiving night, November 26, in the Exposition Music Hall.

Herman Grasshabicht, a carpenter, fell from a porch yesterday at 2114 N. Broadway and was very seriously injured. He was sent to his home, 1908 N. Broadway.

The Franklin Dramatic Club held a private party last night at South St. Louis Turner Hall. About thirty couples were present, and everything passed off very pleasantly.

Caleb Bowles, a farmer from Jefferson County, fell from his wagon in front of 120 Broadway yesterday and was so seriously injured that he was sent to the City Hospital.

To-morrow evening the Knights of the Table, a body of young men of Union M. E. Church, will give a supper and musical entertainment for the benefit of the Ladies' Aid Society.

The team attached to an Excelsior Brewery wagon ran away yesterday evening on Laclede avenue, and George Williams, the driver, was thrown out and seriously injured.

Missouri Lodge, No. 20, O. M., will give a hop at Central Turner Hall Saturday evening next, to be preceded by a variety entertainment, made up of both professional and amateur talent.

Hozia Fountain, a guest at the Everett House, had a silver watch stolen from him yesterday evening. A young man named Burt Scott was arrested for the theft by Officer Hannon.

The Livery Stable Keepers and Undertakers' Association held a meeting last evening at the Southern Hotel. A committee was appointed to draft suitable resolutions on the death of Mr. John Amend.

An entertainment will be given by Frank P. Blair Post, No. 1, G. A. R., at Liederkranz Hall, Thirteenth street and Chouteau avenue, Friday evening, at 8 o'clock, consisting of concert, tableaux and hop.

While Mrs. Geer of 2230 Lucas avenue was standing on the corner of Jefferson and Lucas avenues waiting for a car last evening a pocket-book containing $7 was snatched from her hands by a negro, who made his escape.

The Southern Historical and Benevolent Association holds its last meeting but one for this year this evening at the room, 720 Chestnut street. Captain McNamara will read an interesting war paper. A full attendance is requested.

A surprise party was tendered Chas. B. Schiefer, late of the Jewish Free Press, on Tuesday night, at his residence, No. 912 Wash street. A wine supper and speech making filled out the evening. Mr. Schiefer leaves for his home in San Francisco on Saturday.

Shortly after the midnight hour last night while a car on the Broadway line was crossing Olive street going north it run upon a dynamite torpedo which had been placed there and which exploded with a loud report. No one was hurt and the car was but slightly damaged.

Officer Lehman arrested a young peddler on Grand avenue and Broadway yesterday afternoon for peddling without a license. He gave his name as Abram Giant, but it was afterwards learned that his right name was Joe Laudan and that he had been using Giant's license.

Cimbria Lodge, No. 27, O. M. P., will give an elaborate entertainment on Friday evening next at South St. Louis Turner Hall. The amusement will comprise singing, recitations, scenes from well-known plays by a company of trained children, to wind up with a ball and supper.

The new hall of the Exposition Building was crowded last evening with Catholics, anxious to hear the first lecture of a series on important questions of the day, under the auspices of the Catholic Lecture Bureau. The lecturer was the Right Rev. John J. Keane, bishop of Richmond, Va., and the subject of his discourse was "The Light of the World."

LOVERS OF ANIMALS.

Proceedings of the Second Day's Session of the American Humane Association.

The Convention Disposes of a Large Amount of Work—Interesting Discussions of Topics—A Would-Be Delegate Bounced—Spicy Diversions—Committees Appointed.

At the afternoon session of the American Humane Association yesterday a motion to place a policeman in the principal stock yards of the country was adopted. Mr. Secretary Hill was given a vote of thanks for his official work during the past year. A committee consisting of Messrs. Hill and Brown of Chicago, and Gordon of Milwaukee, was appointed to draft resolutions on the subject of branding cattle. The matter of the petition presented to Congress on which no definite action had been taken was considered, and it was determined to draw up and present another petition to Congress. The further consideration of the subject was postponed until to day.

THIS MORNING'S SESSION.

The meeting was called to order by President Shortall at 9:30 o'clock this morning, with a fair attendance. The matter of the transportation of cattle was taken up at once, and a letter from O. L. Dudley, chief agent of the Illinois Humane Society, was read. It called attention to the cruelty practiced in over-loading cars and failing to feed cattle. He thought that eventually the plan of feeding and watering cattle on the cars by means of cars constructed for the purpose would be adopted.

An interesting letter was also read from Mr. Charles F. Adams of Boston on this subject. He said the reason the railroads opposed improved stock cars was because it involved the side tracking of some 44,000 old style cars. The only way that the evil can be properly remedied is by the passage by Congress of a law compelling the construction of improved cars. The old cars are constantly wearing out on an average of 2,000 annually. This would be advantageous to the cattle raiser, shipper and consumer, while effecting a humane reform. In the discussion which followed Rev. G. E. Gordon of Milwaukee, who takes a practical view of the question, said that he had given this matter of transportation careful consideration, had himself been a stockman, and believed that cars which provided for feeding and watering them in the cars were not so good as those which compelled the shippers to take the cattle out of the cars and rest them. He was opposed to the society recommending any particular car or mode of meeting the difficulty, but rather a thorough investigation of the subject by authorized commissioners.

MR. FERD W. PECK

of Chicago offered the following resolution, which was adopted:

Resolved, That the report of the committee on legislation be received and its recommendations adopted by this association except as to certain language included in the form of the memorial submitted, such change being to omit the first section of the second page of the memorial's printed form; that the secretary of this association prepare a memorial accordingly and present it to Congress."

The second page had reference to improved cars and methods of transportation.

A WOULD BE DELEGATE BOUNCED.

At this point an old gentleman arose in the rear of the room. He was heavily built, had a reddish-gray beard, thin gray hair and was neatly dressed. He said, "Mr. President, I want to say a few words."

President Shortall—Are you a member of the Convention?

"I believe I am."

"I know you, and know your name, but do not think you are a member of the Convention. I do not recognize you as such."

The old man hesitated a moment and then sat down, remarking, "Very well; if I cannot be heard in this convention, I will be heard outside of it."

The cause of this little ripple of excitement is well-known to the officers, and some of the members of the association. His name is Lucian Prince, he hails from Worcester, Mass., and is a crank on the subject of humane work. He is the self-established censor of the Association, and writes voluminous letters to the president, criticising the society's work and abusing its members. His credentials to the Convention was a happy effort after the Gilbertian style of humor. He accredited himself as president, vice-president, secretary, treasurer and chief agent of the itinerant Humane Society and delegate to the convention, and signed his own credentials as president, vice-president, secretary, treasurer and chief agent. The credentials were rejected, but Mr. Prince remains in the convention.

The subject of "Humane Law Required" was next taken up. Mr. Phocion Howard and Mr. Frazer thought that the only way to have the laws effectively enforced was to offer rewards for information and conviction of offenders. Under the subject Mr. Peck presented an excellent paper on the "Prosecution of Offenders," in which he narrated the proper steps to be taken and the proper spirit to be pursued.

A SPICY DIVERSION

Mr. Wightman gave an account of the work of the Society for the Prevention of Cruelty to Children, and a spicy little diversion occurred in the course of his talk. He said in speaking of waifs being left in care of the society. "Why, I had five infants left on my doorsteps in one night." An audible smile and a sensation passed around the room and Mr. Wightman, who is probably the oldest man in the Convention, added hastily: "I know that looks suspicious, but it is true."

"And at your time of life, too?" quickly chimed in Colonel Howard. The ladies looked down and smiled blushingly and confusedly, while the gentlemen laughed outright.

"I am glad that sally came from my old friend, Howard, because he knows the imperfections of age in this direction," replied Mr. Wightman. This proved too much and the Convention burst out into uncontrolled laughter. The ladies, however, looked doubtful, and one or two regarded the facetious old gentlemen with marked severity.

"Humane Education" was then taken up for discussion. A short paper was read from Mr. George T. Angell of Boston, and this was followed by a paper by Mr. John B. Peaslee, superintendent of the public schools of Cincinnati, where the Bonds of Mercy were first introduced. Mr. Eaton of Pittsburg spoke on the importance of humane education. Mr. Gordon of Milwaukee made some very poetical suggestions with reference to having a distinctly secular class of literature for the schools as well as religious literature Mr. J. H. Dennis of Rochester thought that the teachers should first be interested in the work.

Mr. E. L. Brown, of Chicago, described the inception and success of the educational work in England. After further discussion the secretary suggested that a committee be appointed to nominate officers for the ensuing year, which was named as follows: Jos. G. Walter, Pittsburg; A. W. Landon, Chicago; Chas. R. Frazer, Canton, O.; Edmund Webster, Philadelphia; G. E. Gordon, Milwaukee; Miss E. P. Hall, Rochester, N. Y.

Mr. Gordon, from the Committee on Branding Cattle, submitted a report condemning the practice and submitting a memorial to be presented to the Cattlemen's Convention, asking that as little pain be inflicted as possible to secure the end. The report was adopted.

Mr. Peck gave notice of an amendment to the constitution.

Mr. Gordon suggested that a memorial of respect for the late Earl of Shaftesbury be sent by the American Humane Association to the Dowager Countess and to the present Earl. Mr. Brown wanted a memorial drawn up to the late Mrs. Lord of Buffalo. For this purpose a committee consisting of Mrs. Webster, Mrs. Farrar and Miss Hall was appointed.

Messrs. Brown, Webster and Eaton, were appointed on a committee to draw up resolutions on the death of Samuel J. Levick of Philadelphia.

The convention then adjourned until 2 o'clock.

NOTES.

Col. Phocion Howard, of Danville, one of the Illinois delegates, well known as one of the oldest journalists of that State, remarked, this morning, that he had been called "Phocelician," "Puncheon," "Phacian," "Fusion," but it remained for one of the morning papers to call him "Phœbe," and at that his humane instincts became decidedly belligerent.

The following new delegates arrived this morning: George W. Rouse, Peoria, Ill.; George J. Tucey and John H. McCreery, Pittsburg; Chas. A. Todd and Mrs. T. F. Brooks, St. Louis; Mr. and Mrs. John B. Peaslee, Cincinnati.

Mrs. J. H. Barnard, president of the Flower Mission was in attendance.

It was remarked that not one gentleman representing the local Humane Society or residing in the city of St. Louis, or the State of Missouri, was present during the morning session of the Association. Special agent Holmes dropped in for a few minutes only.

There were ten ladies present but none of them participated in the discussion. They were content to listen.

Mrs. Schaeffter of New Orleans, and the only person from that city, is a pleasant, plump little body, and has entire charge of the supplement, devoted to the humane cause and issued weekly by the New Orleans Picayune.

There are three journals devoted exclusively to the cause of humanity—the Record of St Louis; the Journal of Chicago, edited by A. W. Anden, and the Educator of Cincinnati, edited by A. B. Todhunter.

BALTIMORE AND OHIO TELEGRAPH.

President Garrett's Report to the Stockholders of the Railway Company.

NEW YORK, November 19.—The following reference to the Baltimore and Ohio Telegraph Company in the annual report of President Garrett of the Baltimore and Ohio Railway, just submitted to the stockholders of the railroad company at their annual meeting in Baltimore, will be found of interest. The indebtedness of the Baltimore and Ohio Telegraph Company from April 1, 1877, to date, connected with the acquisition and extension of the commercial system, amounts to $3,872 693 26. This sum does not, of course, include the value of the telegraph lines on the Baltimore and Ohio Railroad and branches, and is also exclusive of the value of the district companies in the cities of New York, Philadelphia, Baltimore, Cincinnati, St. Louis and other points. The Baltimore and Ohio Railroad Company has received the bonds and stock of the Baltimore and Ohio Telegraph Company for its advances, and arrangements have also been made for the further extension of its commercial telegraph system. The Baltimore and Ohio Telegraph Company is thus securely established on an independent and permanent basis. It has made a desirable contract with the Baltimore and Ohio Railroad Company for the use of the wires on its system not needed for railroad purposes, and, including that system, it owns and controls 7,535 miles of poles and 54,972 miles of wires, covering all the leading cities. The policy has been to reach

CENTERS OF LARGE POPULATION

and thus, in cities of 5,000 or over, it has, through 114 offices, reached an aggregate population of 8,000,000. The whole number of the company's offices is 1,143. Those are at points which, it is believed, over 75 per cent of the entire telegraph business of the country is transacted. The steady and constantly increasing growth of the business of the Baltimore and Ohio Telegraph Company, through its first-class service and the low tariffs established, indicates the appreciation by the public of its value. As all the leading cities have now been connected by a complete and perfect system, the telegraph company will be enabled to effect material reductions in its operating expenses, and the Board feel confident in expressing the belief that the enterprise which they have thus so successfully fostered and developed will, aside from public considerations and its business value to this company, prove a most remunerative investment.

ALEXE CLOSED OUT.

How the Constable Came Down Upon and Mulcted Him.

A Lively Time With Creditors This Morning—Mr. Peterson's Conflict With a Bartender—A General Seizure of Stock—Mr. Link Holds the Fort.

Mr. Frank Alexe has for some time past kept a saloon and hotel on the corner of Seventh and Olive streets. During his occupancy of this place he has had several remarkable and unique adventures, not the least of which was the discovery that his wife had been filling his bed with "cowhage" or "cow-itch," after learning that he had deserted her and taken up with another woman. These little infelicities were published a few months ago by the POST-DISPATCH, as well as the announcement subsequently that Mrs. Alexe had sued for a divorce. Mr. Alexe is now going through another series of adventures. Yesterday noon Mr. James F. Ryan, the Constable, entered the saloon and with two deputies proceeded to levy on certain articles to satisfy the claims of a Cincinnati man named Senior for $150. He was opposed in his design by Mr. Alexe who locked the cellar door and defied Mr. Ryan to take anything saying that the entire stock had been sold five days ago. The constable went out and got an axe and returning placed himself before the cellar door and proceeded to smash it into little bits. He was as nearly successful as his time would permit and rallying his forces he went down stairs and attached seven barrels of liquor. Returning, he captured all the cigars in sight and held them. Mr. Alexe continued his business during the day and closed up only after the evening session of the house.

THEN HE SHUT THE DOORS

on two of Constable Ryan's deputies who had been engaged to watch the place all night and prevent any one from leaving there with the stock of the saloon. This morning Mr. Alexe opened up and proceeded to do business. About half past nine o'clock, a truck with the name of A. G. Peterson on it drove up to the door and Mr. Peterson and two employes got out of it and entered the saloon without a writ or judgment or claim or document of any kind, he walked behind the bar and seized as many glasses as he could grasp. Then there was fun. Alexe "sicked" his bartender on Peterson and Peterson dropped his glasses and threw the bartender over the bar. The conflict was brief and bloodless and resulted in a victory for the china and queensware man, who deliberately filled his wagon with the glasses, crockery, etc., that had been sold to, but never paid for by Alexe. While all this was going on an immense crowd had gathered, attracted by the noise and the commotion. Among them was Mr. Link, who is an agent for the Schnaider Brewing Company, and who claimed everything in the store as his own. He explained to Constable Ryan and Mr. Peterson that he had bought Alexe out entirely on the 13th of the month and had neglected to take possession because he was ill. Then he put everybody out of the place except those who were seizing goods and began to lock the doors against any other creditors that might come along. This increased the excitement, and before he had succeeded in getting everybody out both Peterson and Ryan had taken away everything they wanted. Then Mr. Link sent for a painter and ordered the gorgeous signs bearing the name "Alexe" over the doors, and along the Seventh street side of the building painted a vivid, glowing and unfading red, thus wiping out the last vestige of the unhappy saloon man's proprietorship. The painters had just mounted their ladders and began the work of painting out the name when a POST-DISPATCH reporter put his foot through the opening of a door that was held slightly ajar by Mr. Link. "There's nothing for you here," said that gentleman. "Everything is as quiet as it can be and the best thing you can do is to say nothing about it. Mr. Alexe has sold out out to me—sold out, in fact, on the 13th—and I am now taking possession. Constable Ryan came here and seized some things for a small debt, and that's all there is to it."

MR. LINK

was in consultation with young Mr. Broadhead, his attorney, and was evidently making preparations to freeze everybody else out. Constable Ryan, who was seen at his office, said that Alexe had more creditors than he could count. He had bought right and left on credit, and now an attempt would be made to seize such stock as was left. Alexe had made a pretended sale to the Schnaider Brewing Company on the 13th, but that sale evidently was not good, since the people had not taken possession until this morning. Alexe had even made purchases since the alleged sale, notably several barrels of whisky from a Louisville house.

THE CONTINENTAL.

Business Men Organize a New Fire Insurance Company To-Day.

The Continental Insurance Company was incorporated to-day; capital stock $200,000, all paid up. The incorporators are Joseph Specht, N. O. Nelson, George A. Baker, Thomas H. West, Jerome Hill, B. Eiseman, James E. Blythe, N. C. Chapman, D. P. Slattery, George D. Dana, M. Heller, J. E. Liggett and H. M. Pollard. The company will insure houses, buildings, merchandise, furniture, etc., against loss by fire.

Illinois Corporation.

By Telegraph to the POST-DISPATCH.

SPRINGFIELD, ILL., November 19.—Licenses to incorporate the Belleville Steel and Iron Nail Works at Belleville was issued by the Secretary of State to-day; capital stock $45,000 to manufacture steel and iron nails; incorporators: James M. Hay, Peter Standes and William White; also the Puritan Gold and Silver Mining Company at East St. Louis; capital stock $1,500,000 to deal in Colorado mining properties; incorporators: J. Monroe Pattee, George W Woodworth and William C. Johnson.

Change in Train Time.

By Telegraph to the POST-DISPATCH.

CAIRO, ILL., November 19.—The change of time on the Illinois Central Railroad is to take effect on Sunday next, by which the trains now arriving at 4 a. m. will arrive four hours earlier, and a fast train will leave here for New Orleans in the afternoon.

NOW IS YOUR CHANCE!

REMNANT SALE!

Of Ladies' French and Fine C. Kid Hand-Sewed Button Boots of the best and most popular makes in B, C, D and E Lasts,

$5 and $6 SHOES FOR $3.

Ladies, do not fail to take advantage of this Bargain. We carry the largest assortment of Gents', Ladies', Boys', Misses' and Children's Shoes in the city.
PRICES ALWAYS LOW.

Torlina & Weber, Shoe Dept.,

GLOBE, 705-713 Franklin Avenue.

The Largest and Cheapest Shoe and Clothing House in the West. Look for Checkered Front and Big Globe.

FIRE-BUG WORK.

The Blaze at the Hickman Trunk Factory Last Night.

Clear Proofs That the Fire Was the Work of Incendiaries—The Way the Job Was Done—What Chief Lindsay Has to Say on the Matter.

Shortly after 8 o'clock last night two alarms were given for a fire in the Hickman Trunk Company's factory, a two-story brick building situated on the northeast corner of Twenty-first and Morgan streets. Officer O'Malley first discovered the smoke and flames issuing from the windows facing on Twenty-first street, and promptly gave the alarm. The Department did good work, and the fire was soon extinguished. The wood work on the inside of the building was completely burned out and the machinery destroyed, but the brick walls still remain, and are probably as strong as before the fire. The damage to the building was about $1,000 and the loss on the stock and tools is estimated at about $5,000, fully covered by insurance. The fire is supposed to have been the work of an incendiary, as when the fire was discovered, it had broken out in each end of the building the center being entirely free from flames. A mysterious man was seen lurking around the building shortly before the fire and he is supposed to have set the factory on fire. In the busy season seventy-five hands are employed, and during the dull season only thirty. Only last week the number of hands was reduced from seventy-five to thirty, and it is thought by Mr. Hickman, the president, that probably one of the parties discharged took this method of being revenged. On the way to the fire the horses attached to engine No. 5 ran away, and the engine was badly damaged. Pipemen Larkin was thrown off and his ankle sprained.

DELIBERATE INCENDIARISM.

This morning a thorough investigation of the premises was made and proofs beyond doubt of a deliberate attempt at incendiarism were discovered. The factory is in two buildings, separated by brick walls and between them is a passageway. The only connection between the back building which parallels the alley and the building fronting on Morgan street is by means of iron-clad doors. The outside of the door of the Morgan street building is badly burned, but on the inside no sign of fire can be discovered. Still, when the Fire Department arrived on the ground both these buildings were rapidly turning into fiery furnaces. In the front portion of the cellar of the Morgan street building a large can of coal oil was found tilted to an angle of forty-five degrees and held in position by a small stick, no larger than an ordinary lead pencil. From this, in a sort of a curve, was a trail of shavings leading past a stairway to the upper floors, thence to the elevator shaft. From the elevator back to the can of oil and immediately alongside the shavings, a piece of good-sized twine, which had been soaked in varnish, was found. This twine had burned in two at the stairway in the center of the cellar, where, evidently, the incendiary had touched it as a fuse with his match. This fuse was extinguished before it reached the can of oil or the elevator shaft. With these facts Detectives Tucker and Tracy are hard at work trying to unravel the party or parties guilty of this attempt at arson.

A POST-DISPATCH reporter called on

CHIEF LINDSAY

this morning and asked his opinion of the matter. He said: "I responded on the first alarm and found the whole place ablaze. When we had conquered the fire I was congratulating myself on having done a good job. I thought it was all one building, but when I made an investigation for the origin of the fire I was greatly surprised to learn that there were two buildings, and that we had been fighting three different fires at once. In the front cellar under the Morgan street building, there were two fires burning and in the alley building there was as lively a fire as any department would wish to find. I made an investigation, as I told you, to see what could possibly have caused the fire, and I could find nothing which I could, under any circumstance, construe into an accidental origin."

"Then you think it was an incendiary's work?"

"I think nothing about it. I know it." Here the chief related his discovery of the oil, shavings and varnished-soaked twine.

"Do you think it could have been the work of any of the discharged hands?"

"I have no idea who did the job, but it is certain that whoever did it took plenty of time to make all the preparations in tip-top order."

"Then it must have been some one who had access to the factory and knew the ground?"

"Certainly; but now, don't understand me as accusing any person of the crime. My business is to extinguish fires; let the detectives do the rest. I am certain that the fire in the alley building did not communicate any fire to the Morgan street building. I am equally positive that there were two fires in the Morgan street building, and I am sure no one could have rushed into the building, prepared the way for the fire and gotten out again in less than a half hour to an hour. I don't think it was the work of any of the discharged hands, either. By the way, I see the morning papers say we were slow getting on the ground. This a mistake. The No. 4's are only a few blocks away from the factory, and they made good time except in crossing the cable road tracks. I lost no time getting there, and I found them in service when I arrived."

A PLUCKY ARTIST.

G. W. F. Forsberg Elopes With Miss Maggie Steep, a Contractor's Daughter.

By Telegraph to the POST-DISPATCH.

WASHINGTON, D. C., November 19.—There was a romantic runaway marriage here yesterday afternoon. G. W. F. Forsberg is one of the younger artists of Washington. He is rather striking in appearance, of dark complexion, with black eyes and hair. He has a passion for fencing, and last summer created something of a sensation by putting out one eye of his opponent in a fencing match. Miss Maggie Steep is the daughter of a prominent local contractor. For sometime she had been a member of Mr. Forsberg's art class, but was recently removed by her parents, who at the same time forbade Forsberg visiting her. The two young people who were very much in love with each other, were not to be separated, however. They managed to communicate, arranged an hour for the wedding, and yesterday afternoon were married at Trinity Church in the presence of the groom's brother, Helge Forsburg. The bride's parents, meantime, went tearing after their daughter, but unfortunately in the wrong direction. Last evening the young couple held a reception in Forsburg's studio. They will go to Paris this winter, where Forsburg will resume his studies.

FERRETING OUT THE FELLOWS.

Dangerous Silver Counterfeits in Circulation.

The United States Sub-Treasury reports a very dangerous counterfeit silver dollar in circulation, which is so near the genuine as to defy the sense of the most expert detectors in the City of St. Louis. Mr. Chas. Dye, publisher of the "Counterfeit Detector" was unable to distinguish the difference and acknowledged himself completely beaten by the excellence of the deception. At the window of the coin teller, Mr. Ab. Lewis, at the Sub-Treasury, the coins are invariably caught, as it almost impossible to get a counterfeit past him. These latest dollars are taken up quite numerously, as sixty were stopped at the Sub Treasury last month, and forty already this month. Mr. Lewis, though never failing to detect the spurious pieces, is unable to point out any special marks by which the uninitiated can save themselves from the imposition, and he simply depends on their general look, which to him is eloquent. An individual who goes around the city claiming to teach the art of detecting counterfeits called at the Sub-Treasury and was baffled by the bad coins, and after the test couldn't tell whether he had got his own good dollar back. Operator Patrick D. Tyrrell claims that he caught the man who turned them out at Alton, and he is now serving out his term, but this is scouted by Mr. Lewis, who says a number are coming in that are wonderfully bright. Operator Hall is sure that the dollars are being rolled out at the present time, and he has started to ferret out the fellow.

HAVE AGREED.

The Inspectors, Governor and Warden to Select the Branch Pen Site.

By Telegraph to the POST-DISPATCH.

JEFFERSON CITY, MO., November 19.—Another consultation was had to-day between the Inspectors and Governor which resulted in an agreement that the Inspectors, in company with the Governor and the Warden, take a tour of inspection in an effort to find the most proper and suitable place for the branch Penitentiary location. The agreement contemplated the visiting of several places, but the date of going and points to be visited was not fixed upon at the meeting to-day, but will be agreed upon to-morrow. Col. Lon Stephens of Boonville and E. W. Stephens of Columbia are here on business at the Capitol. Capt. J. L. Turner, secretary of the State Board of Equalization, closed up his work to-day and will leave for Carrollton this afternoon.

AN INSANE MOTHER'S DEED.

She Suffocates One of Her Children and Attempts to Kill Another.

NEW YORK, November 19.—A poorly clad woman, with two small children, presented herself at the Brooklyn Nursery yesterday, and begged to be taken in, saying she and her children were in a starving condition. She was admitted, and gave the name of Mrs. Johnson. This morning when one of the attendants looked into Mrs. Johnson's room, she saw her in the act of suffocating her eldest child. The attendant seized her, and took the pillows from off the little one, who had become unconscious. Doctors were sent for, who restored the child to consciousness. She had stuffed the child's mouth with rags, held her nose, and placed pillows over her head. The baby was lying dead on the bed, having been suffocated in the same way. Mrs. Johnson is thought to be out of her head.

PLENTY OF PESTS.

A Shower of Grasshoppers at Helena, Ark.—Negroes Badly Frightened.

By Telegraph to the POST-DISPATCH.

HELENA, ARK., November 19.—About 9:30 o'clock last evening this place was visited with a shower of grasshoppers that proved an astonishing feature to the oldest inhabitants, as such a thing had never been seen within this country. As they fell on the houses it sounded like a heavy shower of rain. All the stores and houses had to be closed to keep the insects out. The negroes were badly frightened, and most of them claim that it is a bad omen. A cold wave struck the town early last evening and brought the grasshoppers with it. It is very fortunate that this incident did not happen earlier in the fall, as it would have proved very destructive to the crops.

CRAFTY CROWE.

The Notorious Resurrectionist Loses his Case Against Dr. Tyler.

WASHINGTON, D. C., November 19.—The suit brought by Crowe, the notorious body-snatcher, against Dr. Tyler, demonstrator of the Georgetown Medical College, to recover the balance on an account for "anatomical material" furnished the College, was decided in favor of the defendant yesterday. When Crowe was asked whether he was the owner of the "anatomical material" he refused to answer, and the Justice decided that he could not claim payment for property that he would not swear was his own.

THE TRAMP TRAGEDY.

The Jury Acquits Smith and Rhody and Gives Burns Fifteen Years.

By Telegraph to the POST-DISPATCH.

VINCENNES, IND., November 19.—The jury in the case of the State against John Burns, Charlie Smith and John Rhody, tramps, for the murder of an unknown man in this city last October, have returned a verdict, sentencing Burns to fifteen years in the Penitentiary, and acquitting Smith and Rhody. Burns acknowledged that he struck the old man on the head with a club, but claimed that he was acting in self-defense.

FROTHINGHAM'S FOLLY.

Dr. Wm. Frothingham, a Prominent New York Physician, Commits Suicide.

NEW YORK, November 19.—Dr. Wm. Frothingham, one of the best known doctors in this city, committed suicide this morning by shooting himself through the head. It is supposed that the deed was done during a temporary attack of insanity. He was the physician who brought Charles O'Connor back from death's door when everybody else had given up all hopes.

WAS IT AN ACCIDENT?

Further investigation by the family and the police convinced both that the doctor's death was due to accident rather than suicide.

An Adopted Boy.

The Probate Court to-day appointed William P. Smyth guardian of Thomas Joseph Murphy, by adoption Joe Whalen. This is the boy who figures in the will of the late Mrs. Margaret Smyth. He was adopted when an infant by Mrs. Smyth during the lifetime of her former husband, Mr. Whalen. He is about 11 years old, and is now attending school at the College, on Ninth street and Christy avenue. There is a special clause in the Whalen will in relation to him, which Mr. Smyth's attorneys claim secures him a part of the estate, no matter what may be the result of the present litigation.

Railway Personals.

C. P. Atmore, general passenger agent of the Louisville and Nashville, is in the city.

William E. Hoyt, Eastern manager of the Missouri Pacific, is in from New York.

T. J. Potter, first vice-president of the C. B. & Q. system, accompanied by R. Law, general superintendent of the K. & N. W., arrived in the city last night after a thorough inspection of Mr. Law's road. Mr. Potter was closeted this morning with H. M. Hoxie, first vice president of the Gould lines.

A Tobacco Dealer Fails.

DETROIT, November 19.—Anthony Seiffert, tobacco dealer, failed to-day. Liabilities, $80,000.

F.W. CUERIN, PHOTOGRAPHER,
Twelfth and Washington Av.

Highest prize awarded at National Photographic Weal Melon, Cincinnati, 1884, and medal awarded at the World's Exposition, Paris, 1878. Special attention paid to Crayon and Pastel work.

We Defy Competition!

And court investigation. Our celebrated 60c Tea, both black and green, will compare favorably with tea sold elsewhere at 90c per pound.

RELIANCE TEA COMPANY,
615 Franklin av.

Cheapest house in St. Louis.

CITY NEWS.

Don't forget to leave your measure this week for a new suit at D. Crawford & Co.'s new tailoring department. You can get such a selection of new imported suitings as will open your eyes, and you will find the prices so far below those you have been in the habit of paying as will be a most agreeable surprise to you.

Didn't our girl graduates look lovely? Yes, indeed; they all use Pozzoni's Complexion Powder. For sale by all druggists and fancy goods dealers.

Dr. E. C. Chase,
27 Olive street. Set of teeth, $3.

Private matters skillfully treated, and medicine furnished. Dr. Dinsbeer, 814 Pine street.

Dr. Whittier, 617 St. Charles street, cures diseases of indiscretion, excesses, indulgencies. Call or write.

TELEGRAPHIC BREVITIES.

Parliament was officially dissolved by Queen Victoria, yesterday.

The Tipperary Convention, yesterday, in Ireland, was solid for Parnell.

Greece threatens to invade Turkish territory, to enforce the Berlin treaty.

The will of the late H. B. Claflin makes his widow and two sons his executors.

The Chief of the Bureau of Navigation thinks it will take $180,000 next year to run his department.

A project is on foot in Montreal to give Mme. Riel a residence in that city and establish a fund in her support.

The annual report of the secret service division says that the counterfeiting of coin is on the increase.

George and Ellen Barker, husband and wife, were arrested at Cleveland, Ohio, yesterday for counterfeiting.

Eight hundred French-Canadians paraded the streets of Montreal last night, in a demonstration against the execution of Riel.

J. H. Mitchell, Republican, has been elected Senator from Oregon by Democratic votes on the condition that he supports the Administration.

The family of Charles N. Parker, one of the wealthiest in Boston, were poisoned by a discharged cook, who placed arsenic in the flour barrel. No deaths.

Herr Heid, who has just been elected to the Holland Parliament as a member for Sneek, is the first candidate of the workingmen to gain a seat in the Dutch Parliament.

Edward Pressly, aged 80, and his two sons, were shot and killed in Edgefield County, S. C., yesterday by a tenant of theirs, Robert Jones, whom they attempted to evict.

Wm. Racy, who committed a murder at Owensboro, Ky., ten years ago, and who was never discovered, was arrested yesterday at Evansville, Ind., by a man who had been searching for him all that time.

Senator Voorhees having been "ordered to the rear" by the Courier of Evansville, Ind., has written a bitter and caustic reply, accusing the paper's proprietors of the basest ingratitude and revealing some office-seeking secrets.

The House of Representatives has been recarpeted with brussels carpet, and it is expected that the bad air resulting from the wearing off of the nap of the old velvet carpet will cease to worry the lungs of the people's law-makers.

Mellen, senior, the principal in the Baltimore-Boston murder-conspiracy case, who has been in hiding ever since the exposure of the case, now promises to come forward if the amount of bail fixed upon by the Boston authorities is reduced.

The boiler of a hot-soda fountain in a drug store at Cincinnati exploded yesterday afternoon wrecking the counter and fountain and blowing out every pane of glass in the store, but no one was injured, although a customer was at the counter at the time.

Children's Suits Made to Order For $10, $12 and $15.

The great advantage of having clothing made to order for your boy is that you will be sure to get the very latest styles. The ready made clothing being made six months in advance of styles, cannot have later styles and expressions.

MILLS & AVERILL,
S. E. Corner Broadway and Pine.

HOTEL PERSONALS.

A. Thorrentnal, Windsor, Mo.; A. Godshaw, Cincinnati; C. Scranton, Madison, Mo., and W. W. Buckingham, New York, are at the Planters'.

W. B. Cunningham, Cincinnati; J. L. Darwin, Carlyle, Ill.; B. Doering, Louisville, Ky., and S. A. Pratt, Montgomery, Ohio, are at the St. James.

E. T. Gillitte, Chicago; T. G. Wright, Boston; J. S. Tilney, New York; G. A. Chapman, Toronto, Ont., and E. F. Wells, Cairo, Ill., are at the Southern.

W. H. Sanderson, Waukesha, Wis.; Jos. Dawson, Cincinnati, Ohio; W. C. Merchant, New Orleans, and R. A. Townsend, Pittsburg, are at Hotel Barnum.

Henry Russell, New York; Chas. Smith, Philadelphia; J. B. Tyler, Kansas City, Mo.; G. Kind, Ripley, Ohio, and B. B. Frost, Chillicothe, are at the Lindell.

C. A. Graser, California, Mo.; R. Majors, Johnson, Mo.; Chas. Sasell, Burlington, Ia.; Jos. Kennard, Chicago, and D. Van Evera, Milwaukee, are at the Laclede.

H. J. Miller, Decatur, Ill.; Z. L. Pratt and wife, Quincy, Ill.; G. L. Barry, St. Charles, Mo.; T. Wollaston, Denver, Col.; C. Jones, Philadelphia, Pa.; M. Paelps, Toronto, Canada, and G. Wolff, Toledo, Ohio, are at Hotel Hunt.

H. C. Amberg, Hickman, Ky.; W. J. Block, Springfield, Ill.; R. R. Ruff, Pittman, Ark.; D. A. Fallin, Kansas City; Mrs. John Taylor, Cincinnati, Ohio; Jos. Levy, Galveston, Tex., and E. N. Reinhart, Effingham, Ill., are at the Everett.

WE ONLY CHARGE $1 50 for 100 visiting cards and finely engraved copper plate; $1 for 100 cards from plate. Order at once. Mermod & Jaccard Jewelry Co., Fourth and Locust streets.

Buy Dozier-Weyl's Royal Snowflakes.

THE BARB-WIRE MEN.

The Production of 1885 to be Reduced and Prices Advanced.

Chicago, November 19.—The barbed wire manufacturers accomplished the object of their meeting at the concluding session of yesterday, when they agreed to limit the production of 1886 and to advance prices sharply. The advance in the cost of manufactured wire is alleged to be the cause inciting this action.

A Man With Six Wives.

A man with six wives is likely to go to jail for bigamy, which, after all, may not be much more disagreeable than trying to live with six women at a time. Either course is not more disagreeable than to be afflicted with dyspepsia and liver complaint. Frank Jones, of Cofirans, Texas, writes: "I am using Brown's Iron Bitters for dyspepsia and debility, and it has done me a great deal of benefit." Any other man may receive similar advantage. It also cures malaria, weakness, neuralgia, etc.

Buy Dozier-Weyl's Royal Snowflakes.

DESERTED HIS FAMILY.

City Treasurer Pruitt of Carlinville, Ill., Elopes With a Fair Charmer.

By Telegraph to the Post-Dispatch.

Carlinville, Ill., November 19.—City Treasurer Pruitt of this place left his wife and child, and, in company with a Miss Blake, departed for parts unknown. His standing on money matters is, as yet, unknown.

ONLY 25 CENTS for a solid silver thimble, any size, any initial engraved; buy at once, now or for the holidays. Mermod & Jaccard Jewelry Co., Fourth and Locust streets.

VICTORIA'S PAPA.

Mr. Morosini Denies That He is Reconciled to His Daughter's Marriage.

By Telegraph to the Post-Dispatch.

New York, November 19.—Ernest Schilling Hulskamp, the ex-coachman and son-in-law of Giovanni P. Morosini, who has been the center of interest lately among the Sixth Avenue horse-car drivers, does well in his new employment. He was first placed under the tutorship of an old conductor on car No. 61 before he was put on the regular day force as conductor. The authorities at the car stables, near Forty-second street, refuse to give the number of his car, and say that if it is discovered they will put him in charge of another car. His identity is very much lost under the new style of navy blue with brass buttons, which is the uniform of the company.

What was apparently an authoritative statement by Mr. G. P. Morosini, father of Mme. Victoria Schilling-Hulskamp, was printed in the Mail and Express yesterday. Morosini said in regard to a published report that he had sailed for Europe on Tuesday, and that before sailing he had effected a reconciliation with his daughter: "I don't often talk to reporters on matters purely personal to myself and family. This story referred to is a bitterly cruel, infamous lie, from beginning to end. There's not a shred of truth in it that relates to me. Personally, I don't care a straw, but I do care very much for the domestic peace and comfort of my wife, to whom such reports cause much grief and trouble."

"Did you ever contemplate a reconciliation with your daughter?"

Replied Morosini excitedly,

"NO—A THOUSAND TIMES NO!

She has forever passed out of my life. Her associations with that fellow places such a contingency—if it ever existed—beyond the hope of realization. I can never forgive, for I am an Italian and know how to hate. Why, my dear fellow, if the firm of Heath & Co., that failed the other day, were to come to me with the $600,000 that they owe me and place it in my hands on the condition that I forgive my daughter, I would say 'Take it all; keep it; I don't want it.' But while I can hate, I am human. That girl was nurtured in every luxury she could desire. She was trained in every accomplishment that money could secure. She was loved by her parents with a devotion not surpassed by any father or mother. How did she repay it? By making herself and her family a by-word throughout the length and breadth of the country. She married a loafer—a fellow whom I believe really intended to kill me by purposely throwing me out of my carriage. Look here," he continued, "I shall carry the marks to my grave," and he exposed a large scar near the left ankle. "He followed my girl around like a dog. He preyed on her weakness in every way, and to show you the malignant spirit of persecution which possessed him, every paragraph and story that has appeared in the papers in relation to this affair has been and is still sent to my wife for the cruel purpose of annoying her and disturbing her peace of mind. Where's the modesty of a girl trained as my daughter gone to, when it permits her to present herself in tinsels before a public audience to be gazed at by the crowd? The only possible reason I can assign for her action is that the scoundrel wants her to

SUPPORT HIM IN LAZINESS.

He can't work; he's not fit to work, and I doubt if he wants to work very hard."

"Do you know where they reside?"

"No, sir, and I don't want to. They are nothing to me."

"Do you contemplate going to Europe?"

"I? No; I have no idea of it. New York is good enough for me."

"Am I at liberty to give this interview fully?"

"Yes, every word of it, for I'm only desirous of saying the truth. And you may add, too, that when my wife, in her anguish, attempted suicide by swallowing laudanum, shortly after that girl left home, when I thought that Mrs. Morosini was dying, that fellow Hulskamp would not let the girl come to see her. Can I forgive that? Never!"

ONLY $5 FOR A SET OF SIX pure solid silver teaspoons, with initials engraved; only 1,000 sets, so buy at once, either for home use or for Christmas presents. Mermod & Jaccard Jewelry Co., Fourth and Locust.

Beauties.

Burrell, Comstock & Co. have just placed in their sample rooms the handsomest variety of Fancy Chairs and Rockers, in Reed, Rattan, Leather, Plush, etc., in novel and antique styles, the largest and cheapest goods ever shown. See them at 402-404 N. Fourth street.

A CLERICAL SWINDLE.

Murderous Assault on a Postmaster—A Cowardly Attack—Illinois Items

Litchfield, November 19.—The trial of Rev. A. B. Morrison by the Southern Illinois M. E. Conference for acting as agent for worthless mining stock commenced last evening.

Galena, November 19.—John W. Meyers, Postmaster of Baileyville, was shot in his office last night by a masked man. He is in a critical condition.

Springfield, November 19.—Mrs. Ely, a daughter of Peyton L. Harrison, who died a few days since, was brutally assaulted by her brother during a quarrel concerning the property. He was arrested last night.

Metropolis, November 19.—The trial of Chas. H. Morrill for the assassination of Geo. F. Waters of Pope County attracts a large crowd here.

Chicago, November 19.—The State Board of Charities commenced last evening the investigation of charges against the management of the Cook County Insane Asylum. Testimony was given of cruelty and neglect and immorality. Mrs. Maria P. Storey, first wife of the late proprietor of the Times, who obtained a divorce twenty years ago, is allowed to plead in the suit for a strict enforcement of the will.

White Hall, November 19.—The evidence of C. J. Burkhart at East Bridgeport was destroyed by fire last night.

Paris, November 19.—The Esculapian Society of the Wabash Valley held the annual meeting last evening.

Chester, November 19.—John F. Burrill, who was sentenced in 1883 to five years' imprisonment for embezzling Masonic funds, will be released on the 20th under a commutation by the Governor.

Joliet, November 19.—The crooks from Chicago arrested for attempting to work the town during the Salvation Army jubilee include some of the most notorious criminals, Minnie Daley, known as "the wickedest woman in America," and Watson, "the Pittsburg Kid."

Valuable and Convenient—Brown's Bronchial Troches are a safe and sure remedy for Bronchitis, Coughs and other troubles of the Throat and Lungs. *Sold only* in boxes. Price 25 cents.

Buy Dozier-Weyl's Royal Snowflakes.

A DESPERATE BURGLAR.

After Entering Three Dwellings and Assaulting the Inmates, He is Captured.

Milwaukee, Wis., November 19.—John Thompson, a desperate character, entered the house of Mr. P. Phillips at an early hour Tuesday morning, and while ransacking the sleeping apartment of Mrs. Phillips, aroused that lady, who gave a slight scream. The fellow at once rushed upon her and stabbed her just above the left breast, inflicting a slight wound. Mrs. Phillips is a stoutly built woman, and at once grappled with the intruder, at the same time shrieking for help. In the struggle the woman was cut severely on one hand and slightly on the other. The noise awakened two little girls who were sleeping with their mother, and they added their voices to hers. On this the man turned and struck viciously at the elder, just missing her temple. He then reached over the bed and attacked the younger child, after which he turned and fled down stairs. Mr. Phillips met him there, but did not succeed in stopping him. Thompson then visited the residence of Rufus A. Davis, and, after knocking Mrs. Davis down, decamped with what he could find and made his way to the house of a Mr. Kaul, where he attempted the same game, Mr. Kaul was at home, however, and after a desperate struggle succeeded in overpowering Thompson, who is now in jail.

New Orleans, the scene of our triumph. The Gold Medal awarded to Liquid Bread over all competing Malt Extracts. It already ranks first in merit. Grocers and druggists keep it.

Crayon Portrait Frames are manufactured by Redheffer & Koch, 1000 Olive street. Prices always the lowest.

Taylor's Trick.

New York, November 19.—William Taylor of Jersey City was arraigned there yesterday for collecting, last January, about $300 for the Chicago Dressed Beef Company and appropriating the money. He pleaded guilty and was bailed.

Pictures—Pictures—Pictures!—The place to purchase is at Redheffer & Koch's, 1000 Olive street. Lowest prices always.

Budweiser Beer.

Selected Wines, Cigars, etc. First-class Restaurant attached. Sixth and Locust.

IF YOU ARE TROUBLED WITH COLD FEET

SEE BRANDT'S STOCK OF FLEECE, FELT AND FLANNEL-LINED

FOOTWEAR FOR LADIES, GENTS AND CHILDREN.

Our Ladies' warm lined hand-turn Beaver Cloth Button Boots fit the foot perfect. Our warm lined hand-turn Beaver Cloth FRONT LACE, in medium or high cut, are the favorites for old ladies. They keep the foot warm, yet are perfectly pliable.

Our Fleece-lined Glove Kid Hand-turn Button Boots are the handsomest thing ever put on sale in the way of warm lined footwear. Our stock of German and American Felt Shoes and Slippers is larger and better assorted than ever before.

PRICES RANGE FROM 75c to $3.

J. G. BRANDT'S DOUBLE-DECK RETAIL SHOE HOUSE,

CORNER FIFTH STREET AND CHRISTY AVENUE.

ON THE WING.

It is just about this time that the city sportsman dons his suit of corduroy, grabs up his gun and game bag and starts out to slaughter the innocents—some of them come back loaded with game, ducks, snipe, etc. (purchased on the quiet at Union Market), and the tales they tell about "shooting one bird on the rise and then whirling quick and catching the other just as he was getting in among the trees," is marvelous in the extreme. But it's all in a life time, and the boys are bound to have some fun, if the rope breaks.

WATER-PROOF
Alligator and Grain
BOOTS!
Largest Stock in the West.

Alligator Boots (Tail) Calf Lined $5 00
Alligator Boots (Side) Calf Lined $6 00
Alligator Boots (Wing) Calf Lined $7 00
Grain Boots, for Butchers and Brewers : : : $3 up to $6 00
Full line Hearth & Co.'s Imported English Grain HUNTING BOOTS. Best Boot for Sportsmen in the world : : $9 00
Largest stock of Shoes for Gents, Ladies, Boys, Misses and Children in the West.

LOWEST PRICES.

FAMOUS SHOE DEPARTM'T,
BROADWAY AND MORGAN.

Send for Illustrated Catalogue. Country orders promptly filled.

WEATHER SIGNALS.

Through the generous co-operation of the U. S. Signal Service, signals will be displayed in front of our store, as shown by the following code:

RED ● Higher temperature.	RED ◖ Lower temperature.	RED ★ Stationary temperature.	BLUE ● General rain or snow.	BLUE ◖ Clear or fair weather.	BLUE ★ Local rain or snow.

For this purpose special predictions are received every morning from the U. S. Weather Bureau at Washington.

It must be remembered that these predictions indicate only probabilities, and that no one can foretell the character of the weather with absolute certainty for twenty four hours in advance. It is believed, however, from experience, that in a great majority of cases the predictions will be verified.

BLACK ■ Cold wave.

You can at all times see at our store on the northeast corner of Broadway and Pine, the latest weather report, as furnished by the U. S. Signal Service. Cards, giving full explanation, will be given out at store to all who may call for them.

OUR BILL OF FARE FOR TO-DAY
—IS:—

Overcoats, Men's, : : : : $8 50 to $30 00
Overcoats, Boys', : : : : 3 50 to 23 00
Seal--Genuine--Caps, : : : : 1 50 to 5 00
Beaver Fur Gloves, Lamb-lined, : : 3 75
Hair Seal Caps, : : : : 1 50

SUITS! TROUSERS! NECKWEAR! NORFOLKS! UNDERWEAR!
Our goods are the BEST and our Clothing FITS.
HUMPHREY'S,
BROADWAY AND PINE.

Heating and Cooking Stoves at a Sacrifice!
Carpets and Furniture at Your Own Price!
All on Easy Monthly Payments.
C. FARNER Stove, Furniture and Carpet Company,
Northwest Corner 14th and Clark Avenue.
Sole agent for the Alligator Cook Stoves. Open Every Evening until 9 o'clock

THE ONLY McNICHOLS!
The Only House in St. Louis where You Can Purchase on
INSTALLMENTS, for CASH PRICES
STOVES, FURNITURE, CARPETS!
OR ANYTHING FOR HOUSEKEEPING. 1024 MARKET STREET

FAMOUS

FAMOUS

CLOAK PARLORS,
BROADWAY AND MORGAN.

The most extensive and elegant assortment of Ladies' and Misses' Cloaks shown in the West. Everything New, Novel and Stylish in Long and Short Wraps, Newmarkets, Seal and Plush Sacques, Russian Circulars, Misses' Newmarkets and Havelocks. In fact, Everything Desirable and Stylish in Overgarments, Furs and Fur Trimmings at the Lowest Prices ever offered.

Don't Purchase Until You Have Inspected Our Assortment.

FAMOUS

FAMOUS

SEND FOR OUR ILLUSTRATED CLOAK CATALOGUE.

Largest Evening Paper In the United States.

VOL. XXXIV.

GREAT
Of Low and Attrac
FLANNEL AND S
D. CRAWF
NOTE PRICES
See the Stock of FLANNELS A
This House has Long Carried the Bi
and Skirts.
450 yards New Style Skirting Flannles, sh
700 yards Red Twill Medicated Flannel 30
875 yards 4-4 Red Shaker Flannels, medic
400 yards Extra Fine Striped Skirting Fla
800 yards 6 oz. Shrunk Red Twill Flannels
1,000 yards Red Twill Medicated Flannels
500 yards Gray Twill Flannels, extra hea
1,000 yards Jersey Cloth, in all shades, at
850 yards Embroidered Flannels, at prices
3,000 yards Plain Gray Sacquing Flannels
1,400 yards Imported English, Saxony and
up to $1; see them.
875 yards New Dress Plaid Flannels at 40c
1,200 yards Plain Red Flannel, all wool a
600 yards Union Twill Gray Flannels at 1
800 yards Navy Blue Twill Flannel, all w
before buying elsewhere.
250 yards 4-4 White Shaker Flannel at 35
New Additio
SHOE DE
NOTE
For 85 cents you can get a Ladies' Fine
For $2 you can get a Ladies' Genuine Oi
For $2 you can get a Ladies' Genuine C
regular price, $3.
For $2 50 you can get a Ladies' Extra Fi
For $3 50 you can get a Ladies' Kid Butt
and Opera toe, former price $4 50.
For $1 50 you can get a Misses' Genuine C
11 to 2.
Boys' and Youths' Calf Button Boots, $1
The New Tailoring Depa
and is the place when
sense have
Prices from 25 to 75
D. CRAW
BROADWAY A
LOOK OU
FOR
BLIZZARD
AND SECURE YOUR
SUIT OR OVERCO
IN TIME.
FAMOU
Carries the Largest Stock fo
and Boys in the world, and U
sells any house on the Ame
continent, always giving the
value for the amount invest
FAMOU
Leading Retailers of Clothing, Shoe
Furnishings, Cloaks, Fine Millin
House-Furnishings, Chinaware,
Send for our Illustrated Catalogu
PREPARED ROOF

Just the thing to put on over
OLD SHINGLE RO
ESTIMATES FURNISHED.
M. EHRET, Jr., & CO., M
W. E. Campe, Agt., 9th and
MANHOOD when lost fr
MEN ONLY, A Quick,